

City of Richmond Hill Inventory of Cultural Heritage Resources

April 2026



Introduction

What is this document?

The Richmond Hill Inventory of Cultural Heritage Resources provides key information on Richmond Hill's designated and listed properties that are of cultural heritage significance or interest. The document is used to assist in the identification of the City's heritage resources based on the information known at the time of publishing.

Designated properties

A property that has been individually identified under Part IV of the Ontario Heritage Act, or one that has been identified due to its location within a Heritage Conservation District (HCD) under Part V of the Ontario Heritage Act is referred to as being a "**designated**" property. Designated properties have protective by-laws registered on title that describe the property's cultural heritage value, and the associated by-law numbers are noted in the entries.

Listed properties

A listed property is a property that is believed to be of cultural heritage interest, but has not been fully evaluated for its cultural significance under the Ontario Heritage Act. A property may be added to the Inventory of Cultural Heritage Resources as a listed property through Council's direction.

How to Use This Document

Entry Example	
1) 37 Arnold Crescent	2) Ward 4
3) William Cooper House	4) DES
5) PLAN 286 PT LOT 3	
6) Frame; clapboard; 1 ½ storeys; c1860; 3-bay; gable roof; 1 ½ storeys & 1 storey rear wings; William Cooper. Originally full width hip-roofed verandah; replaced by 20th century porch; shed-roofed front wall dormer added.	
7) For more information see designating by-law 15-00	

1. How the Inventory is Organized

Properties in this document are catalogued in alphabetical order based on their respective street addresses.

2. Ward Information

The property's ward number is noted beside the property's address.

3. Property Names

The name(s) associated with the property are noted after the property's status and ward.

4. Property Status Information

The property's status is noted after the property's address. "Listed" refers to a non-designated property and "DES" refers to a designated property.

5. Legal Description

The property's legal description is noted after the property's name.

6. Property Description

Descriptions of each property are noted after the name(s) associated with the property, in the following order:

Construction

Where a building is known to be of

timber frame, solid brick, or brick veneer, such distinctions are given, otherwise the general terms of "frame" or "brick" are used.

Exterior finish

The current exterior sheathing or finish. "Brick clad" refers to a building that originally had another exterior, but at some time was faced with brick. Where an original or earlier finish is known, it is listed under historical data.

Storeys

Number of storeys in a structure.

Date

The date of construction. "c" refers to circa, and "(v)" refers to a verified date. For example, c1860 indicates an educated guess, c1860 (v) indicates that documentation shows a building being known to have been built around 1860 but the exact year is unknown, and 1860 (v) indicates that the building is known to have been built in 1860.

Plan

The basic plan of the building. If a building has significantly different components or is a combination of two or more joined buildings, the components are listed separately.

Architectural Style

If a building can be identified as being created in a particular architectural style, a stylistic name is listed.

Significant Features

Any distinctive built or landscape features on the property.

Owner/Occupant

The owner(s) and/or occupant(s) of the building. The first name is given to the original owner(s), unless otherwise noted.

Builder/Architect

The builder(s) and/or architect(s) of the building.

History

Describes any significant owners, uses and/or other names associated with the property's history.

Alterations

Describes any significant alterations and additions made to the structure, as well as the structure's original form, style, and/or characteristics before the alterations were made.

Other Known Addresses

The previously known addresses of a building if it has been relocated or if an address change has occurred.

Potential Heritage Interest

Elements of potential heritage interest on the property besides the principal element, such as farm accessory structures.

7. Designated Properties

If the property is designated under the Ontario Heritage Act, the corresponding designating by-law is listed after the property's general description. If the property is located within a Heritage Conservation District (HCD), the name of the HCD will be listed.

For more information on a specific property, please contact the City's Heritage Planner.

18 Arnold Crescent**Ward 4****William Pugsley House****DES**

CON 1 PT LOT 46 VILLAGE LOT 380

Brick; red; 2.5 storeys; 1914(v); centre hall; Queen Anne Revival; gable roof with pent eave; gable-roofed dormer without side walls; patterned glass transoms in front windows; gable-roofed front porch on square pillars; shed-roofed east verandah; 'Elmwood A.D. 1914' in basement window lintel; built by William H. Graham for William H. Pugsley, butcher, councillor and reeve.

[For more information see designating by-law 24-24](#)

**26 Arnold Crescent****Ward 4****Herbert H. Hopper House****Listed**

VILLAGE LOT 381 UNREGD PLAN 481 PT LTS 34 & 35 CON 1 WYS LOT 46

Brick; red, painted grey; 2 storeys; 1914(v); side hall; Foursquare; hip roof with hip-roofed front dormer; oval window with patterned glass; built by William H. Graham for Herbert H. Hopper; used as Veterinary hospital.

**27 Arnold Crescent****Ward 4****Mrs. Fred Lynett House****Listed**

PLAN 286 PT LOT 1

Brick; red; 1 ½ storeys; c1915 (v); side hall; Queen Anne Revival; gable front with pent eaves; shed-roofed verandah; built by William H. Graham for Mrs. Fred Lynett; Fred Lynette was manager of Richmond Hill Creamery; verandah now enclosed; used as dental office and Molly Maid service; large sign in front and between windows on 2nd storey; later date aluminum siding addition to north of house.



36 Arnold Crescent**Ward 4
Listed****John Rumble House**

PLAN 286 PT LOT 20 PT LOT 21

Brick; red; 2 storeys; 1913(v); side hall; Foursquare; hip roof with hip-roofed front dormer and full pent-eaves gable at rear; 2 storey canted bay window on west side; hip-roofed verandah on Tuscan columns; built by John L Innes for John Rumble.

**37 Arnold Crescent****Ward 4
DES****William Cooper House**

PLAN 286 PT LOT 3

Frame; clapboard; 1 ½ storeys; c1860; 3-bay; gable roof; 1 ½ storeys & 1 storey rear wings; William Cooper. Originally full width hip-roofed verandah; replaced by 20th century porch; shed-roofed front wall dormer added.

[For more information see designating by-law 15-00](#)

**38 Arnold Crescent****Ward 4
Listed****Mrs. Joe Graham House**

PLAN 286 PT LOTS 19 AND 20 RP 65R36066 PART 2

Brick; red; 1 ½ storeys; c1915(v); L-shaped; Queen Anne Revival; gable roof with pent eaves; curved verandah on front and ell of east side; square tapered pillars on brick pedestals; built by John L. Innes for Mrs. Joe Graham.



41 Arnold Crescent**James Bell House**

PLAN 286 PT LOT 4

Frame; clapboard; 1 ½ storeys; c1880(v); gable front with side hall; transomed entry, boarded over; shed-roofed verandah on square tapered pillars; two 1-storey rear wings, stepped; James Bell, cooper; originally stucco.

Ward 4

Listed

**42 Arnold Crescent****Lewis Doner House**

PLAN 286 PT LOT 19

Brick; brown; 2 storeys; c1913(v); side hall; Foursquare; hip roof with gable-roofed front dormer; oval window with plain glass; hip roofed verandah; built by William H. Graham for Lewis Doner. Altered; verandah now partly enclosed, rest un-floored.

Ward 4

Listed

**47 Arnold Crescent****Francis Wiley House**

PLAN 286 PT LOT 5 PT LOT 6

Frame; clapboard; 1 ½ storeys; c1882(v); 3-bay; 1-storey side wing; Sarah J. and Francis E. Wiley, carpenter, sexton of Methodist Church, village bell ringer. Originally gable front with side hall; altered to face Elizabeth Street South in 1940s, by Ada Mackenzie.

Ward 4

Listed



53 Arnold Crescent

Ward 4

McNair-Stallibrass House

DES

PLAN 286 PT LOTS 6 & 7 RS65R15365
PART 1

Frame; narrow clapboard; 1 ½ storeys;
c1879(v); L-shaped; gable roof;
transformed entry; shed-roofed verandah
on square, panelled pillars; closed panelled
railings; 1 ½ storey rear wing and 1 storey
shed wing; built by Matthew McNair.
Renovated c1920 by John Stallibrass.

[For more information see designating by-law 133-95](#)

**59 Arnold Crescent**

Ward 4

John Sims House

Listed

PLAN 286 LOT 8

Frame; aluminum siding; 1 ½ storeys;
c1877(v); centre hall; 3-bay; gable roof; 1
½ storey rear wing; John Sims, blacksmith.
Previously pressed tin siding; 1 storey rear
addition.

**63 Arnold Crescent**

Ward 4

Robert Dean House

Listed

PLAN 286 PT LOT 9

Frame; aluminum siding; 1 ½ storeys;
1915(v); side hall; Bungalow Cottage;
gable roof with pent eaves; gable-roofed
front dormer with pediment; verandah
under main roof, on square pillars; William
H. Graham, builder, to Robert Dean.



67 Arnold Crescent **Ward 4**
Dell-Beresford House **Listed**
 PLAN 286 PT LOTS 9 AND 10 RP 65R29114
 PART 3

Frame; asbestos shingles; 1 ½ storeys;
 c1916 and c1926(v); gable front with side
 hall; panelled fascias; shed-roofed
 verandah with Tudor and Classical detailing
 & offset gable over entry, on tapered &
 panelled pillars; 1 storey shed-roofed rear
 wing; lower storey built by William H.
 Graham, c1916; upper storey built by Mr.
 Joseph Monkman, c1926.



77 Arnold Crescent **Ward 4**
Hopkins Creamery - Yellow Briar
Cottage **DES**

PLAN 286 LOT 12 PT LOT 11 PT LOT 13
 Concrete and frame; stucco and wood
 shingles; 1 ½ storeys; 1906(v); gable front
 with side hall; early 20th century eclectic;
 gable-roofed wall dormers; bracketed
 window hoods; shed-roofed verandah with
 offset gable over entry, on square pillars;
 Hopkins' Richmond Hill Creamery, 1906-
 13; Yellow Briar Cottage. Alterations and
 additions c1913 & 1974.

[For more information see designating by-law 45-91](#)

89 Arnold Crescent **Ward 4**
Thomas Douthwaite House **Listed**
 PLAN 286 LOT 15

Frame; aluminum siding; 1 ½ storeys;
 c1869 (v); Classic Ontario; transomed
 front windows; Albert Albin; renovated by
 Lavella Gould, 1904. Frame 1 storey rear
 addition.



93 Arnold Crescent

Frank Dolan House

PLAN 286 LOT 16

Frame; aluminum siding; 1 ½ storeys;
c1905(v); gable front with side hall; 1
storey gable roofed side wing; Frank
Dolan; Sheppard family from 1921.
Altered.

Ward 4
Listed



80 Baker Avenue

Ward 2

Elvin J. Mitchell House

Listed

PLAN 1883 PT LOT 133 PT LOT 134 PT LOT 135 PT LOT 136

Frame; red brick veneer & vinyl siding; 1 ½ storeys; 1922(v); gable front with side hall; side shed-roofed wall dormer; enclosed shed-roofed verandah on square posts on brick pedestals. Elvin J. Mitchell, guard. Peter Sander, builder.

**84 Baker Avenue**

Ward 2

Albert Buchanan House

Listed

PLAN 1883 PT LOT 133

Frame; red brick veneer & wood shingles; 1 ½ storeys; 1922(v); gable front with side hall; side shed-roofed wall dormer; shed-roofed verandah on square posts on brick pedestals; Albert D. Buchanan traveler; Peter Sander, builder.

**104 Baker Avenue**

Ward 2

Reginald Petch House

Listed

PLAN 1883 LOT 128

Brick; red; 1 ½ storeys; 1924(v); gable front with side hall; closed return eaves; side bay window; shed-roofed verandah on tapered square posts on brick pedestals. 2 storey side additions and 1 storey side addition. Reginal Petch, sales agent.



108 Baker Avenue **Ward 2**
William H. Frisby House **Listed**

PLAN 1883 LOT 127
 Brick; red; 1 ½ storeys; 1926(v); side hall; Bungalow Cottage; gable roof with gable-roofed front dormer; side bay window; verandah under main roof, on tapered square posts on brick pedestals. 1 storey rear addition. William H. Frisby, Guard.



8825 Bathurst Street **Ward 5**
Nicholas Cober House **Listed**

VAUGHAN CON 1 PT LOTS 37 AND 38
 Frame; clapboard; 1 ½ storeys; c1855(v); T-shaped; Classical Revival; gable roof with return eaves; Classical doorcase; 1 ½ storey side extension with front canted bay window; hip-roofed side verandah; Nicholas Cober. Originally 3-bay front.



12481 Bathurst Street **Ward 1**
Nelson Thomson House **Listed**

CON 1 PT LOT 62 RP 65R22683 PARTS 1 AND 2
 Frame; aluminum siding; 2 storeys; c1929; Foursquare; hip roof with hip-roofed front dormer; shed-roofed enclosed veranda. Brick; red 2 storeys; Her Majesty the Queen as Represented by the Minister. Formerly known as 12451 Bathurst Street.



16 Bawden Drive**Ward 3****John Hilts House****DES**

PLAN 65M4571 BLK 256

Fieldstone with red brick voussoirs; 1 ½ storeys; c1840; Georgian; gable roof with return eaves; gable-roofed dormers; 6/6 windows; verandah with treillage. Sensitive renovations and additions. Formerly known as 10991 Leslie Street and 10961 Leslie Street. Shed on property.

[For more information see by-laws 19-08, 53-17](#)

8763 Bayview Avenue**Ward 6****George Quantz House****Listed**

YRSCP NO. 1314 AND ITS APPURTENANT INTEREST

Brick; patterned red/buff; 1 ½ storeys; c1890; T-shaped; Classic Ontario; transomed entry; canted side bay window; George Quantz. Originally patterned buff/red; refaced in reverse colours in same pattern; bellcast verandah and barge-boards added.

10971 Bayview Avenue**Ward 3****Jacob Heise III House****DES**

MARKHAM CON 2 PT LOT 27 65R15058 PT PART 1 65R37705 PARTS 7 TO 9 65R37842 PART 1

Brick; patterned red/buff, Flemish bond on south side; 2 storeys with attic windows; c1855(v); 3-bay; Mennonite Georgian; gable roof; entry with sidelights; rectangular multi-paned transoms over doors on gable end; 1 storey side wing; Jacob Heise; Braeburn. Altered side & front porches.

[For more information see designating by-laws 94-13, 68-18](#)



38 Bedford Park Avenue **Ward 2**
Crosby Hall **DES**

JDG PLAN 10030 LOT 29

Frame; red brick-clad; 2 storeys; 1863 (v); U-shaped, rear-facing; centre hall; Victorian Eclectic; gable roof; round-headed windows; art glass in transom windows; peaked, eared trim; octagonal domed cupola with round-headed windows, colonnettes; brick veneer and frame 1 storey rear wing on north side of U; Parker Crosby; son Isaac renovated c1889. Restored porch.

[For more information see designating by-law 222-78, amended by by-law 104-88](#)



950 Bethesda Road **Ward 1**
Robert Davies Houses **Listed**

WHITCHURCH CON 2 PT LOTS 6 TO 8 AND RP 65R33975 PART 5

Building A

Brick, frame; lower storey brown brick, upper storey clapboard; 2 storeys; c1906 (v); hip roof; Charles Langley, architect; Robert Davies; Davies Hall; Col Schuyler Snively, 1919. Built on Glen Lonely foundation, home of Henri Quetton St. George.

Building B

Frame; clapboard; 1 ½ storeys; c1920; gable roof with flared eaves; gable-roofed dormers; 3 Gothic-arched vents in gable. Originally ice house.

Building C

Frame; clapboard; 1 storey; 1860; gable roof with return eaves; 1 storey offset parallel wing. Property also contains a barn and small outbuilding.



1229 Bethesda Road **Ward 1**
Shadowmere **Listed**

WHITCHURCH CON 2 PT LOT 5

Frame; stone; 2 storeys; c1935; long rectangular plan; large hip roof with deep overhangs; narrow flat headed windows and wider three panel windows; windows on the ground floor feature heavy stone lintels. Example of the Tudor Revival style.



1393 Bethesda Road **Ward 1**
Jacob Sheffer House **Listed**

WHITCHURCH CON 2 PT LOT 5 AND RP
 65R29736 PT PART 5

Frame; aluminum siding; 1 ½ storeys;
 c1840; gable roof with return eaves; Jacob Sheffer. Frame 1 storey rear addition; frame 1 storey garage side addition.



1714 Bethesda Road **Ward 1**
Teill-Baker House **Listed**

CON 3 PT LOT 6

Brick; red; 1 ½ storey bank house; c1845;
 3-bay; Georgian; gable roof with return eaves; entry with sidelights; 12/8 windows; raised fieldstone basement with 6/6 windows framed with red brick; Simeon Tiell or Michael Baker.



1836 Bethesda Road **Ward 1**
Lloyd Public School **Listed**

CON 3 PT LOT 6

Brick; red; 1 storey; 1903(v); one-room school; gable front; 3 bays deep; tall rectangular windows; datestone reads "S S No 7 Whitchurch, erected 1903 AD"; brick 1 storey rear wing; Lloyd Public School. Formely known as 1800 Bethesda Road.



33 Betony Drive **Ward 1**
Jane Carscadden House **DES**

PLAN 65M4273 PT LOT 131 RP 65R33358
 PARTS 58 TO 60

Frame; brick veneer, patterned red/buff, painted on front, stuccoed on sides and rear; 1 ½ storeys; c1875; T-shaped; Classic Ontario with Gothic window, bargeboards and kingpost in centre gable; transomed entry; segmental windows; frame 1 storey rear wing; Jane Carscadden. Burned April 1st, 2008. Relocated from 12933 Bathurst Street.

[For more information see designating by-law 117-14](#)



855 Bloomington Road **Ward 2**
Henry Pointon House **Listed**

CON 2 LOT 9 PT LOT 10

Timber frame; pressed metal siding with broken-faced ashlar pattern, similar pattern on larger quoins; 1 ½ storeys; c1851; 3-bay; gable roof formerly with return eaves; irregular window openings; off-centre entry; Henry Pointon. Re-sashed. Formely known as 1155 Bloomington Road



40 Bond Crescent

Ward 1
Listed

PLAN 136 PT LOTS 51 52 & 53 RS65R3838
PART 2

Brick; red (upper storey lighter in colour); 2 storeys; c1880; 3-bay; gable roof. Originally faced King Rd; shed-roofed side verandah; frame 1 storey rear addition.



528 Carrville Road

Ward 5

Burr House

DES

PLAN M1438 BLK BB PT BLK CC

Plank-on-plank and brick; stucco and red brick, painted; 1 storey; c1824(v), c1845(v); 3-bay; Ontario Cottage; hip roof; cooking fireplace, restored bake oven; Rowland Burr, millwright; Thomas Boothby, blacksmith; site of blacksmith shop from 1830s to 20th C. Keffer house added as summer kitchen/woodshed 1990.

[For more information see designating by-law 222-78, amended by by-law 104-88](#)

**530 Carrville Road**

Ward 5

Evangelical Church – Guild Hall

DES

PLAN M1438 BLK BB PT BLK CC

Vertical plank; clapboard; 1 storey; 1857 (v); Classical Revival; gable front with return eaves; centre door; restored 9/6 windows; frame 1 storey rear wing; Canada Conference of Evangelical Associations in North America; converted to house c1881. Moved from 750 Carville Road in 1978.

[For more information see designating by-law 222-78, amended by 104-88](#)

**33 Centre Street East**

Ward 2

Methodist Church Manse

DES

CON 1EYS PT LOT 47

Brick; patterned red/buff; 1½ storeys. East wing: 1864(v); side hall; 3-bay; Georgian; gable roof; transomed entry with sidelights. Verandah originally bellcast with semi-elliptical arches. West wing c1875; west façade has Flemish bond; gable roof; centre gable with drop finial; transomed entry. Trustees of the Methodist Church.

[For more information see designating by-law 122-85](#)



43 Centre Street East**Lovica Stong House**

CON 1EYS PT LOT 47

Brick; grey; 1 ½ storeys; c1920; Classic Ontario; truncated gable roof with centre gable; flat-roofed porch on tapered square posts; 1 storey shed-roofed rear wing. Built of recycled 19th century materials; porch enclosed. Lovica Stong, income property, 1922.

Ward 2
Listed

**48 Centre Street East****William Hord House**

CON 1EYS PT LOT 47

Brick; red; 2 storeys; c1920; side hall; Queen Anne Revival; gable front with pent eave; transomed front window; side bay window; shed-roofed verandah on Tuscan columns on brick pedestals; William H. Graham, builder, to William Hord. Frame 2 storey shed-roofed addition.

Ward 2
Listed

**52 Centre Street East****Warren S. Ramer House**

CON 1EYS PT LOT 47

Brick; brown and red; 1 ½ storeys; c1930; gable roof; gable-roofed veranda on thin columns.

Ward 2
Listed



58 Centre Street East**George Glenn House**

MARKHAM CON 1 PT LOT 47

Brick; brown; 2 storeys; 1921(v); side hall; Queen Anne Revival; gable front with pent eave; transomed front window; shed-roofed verandah on Tuscan columns on brick pedestals; William H. Graham, builder, to George Glenn; Frame 2 storey rear addition.

**Ward 2
Listed**

**59 Centre Street East****Joseph H. Hall House**

PLAN 409 PT LOT 1 RP 65R31114 PART 3

Brick; red; 1 ½ storeys; 1913(v); L-shaped; side hall; Queen Anne Revival; gable front with pent eaves and diamond patterned wood-shingled gable; hip-roofed verandah on paired slender posts on brick pedestals, with decorative railing; built by William H. Graham for Joseph H Hall. Frame 1 storey rear addition.

**Ward 2
Listed**

**66 Centre Street East****William Guest House**

CON 1EYS PT LOT 47

Brick; red with stone-faced front wall; 1 ½ storeys; c1923(v); gable roof with pent eaves; gable hip veranda on thin columns.

**Ward 2
Listed**



72 Centre Street East **Ward 2**
William R. Robinson House **Listed**
 CON 1EYS PT LOT 47

Brick; grey with red mortar; 1 ½ storeys; 1920(v); side hall; gable front with pent eave; gable-roofed porch on altered posts on brick pedestals; Frame 1 ½ storey rear addition. William H. Graham, builder to William R. Robinson.



75 Centre Street East **Ward 2**
John B. Hickson House **Listed**
 PLAN 409 PT LOT 5

Frame; clapboard; 1 ½ storeys; c1910(v); gable front with side hall; shed-roofed side dormer; transomed front window; shed-roofed verandah on Tuscan columns on panelled wooden pedestals; built by William H. Graham and Chas Hickson for John Hickson. Enclosed side porch; 2 storey rear addition.



76 Centre Street East **Ward 2**
Clarence Love House **Listed**
 CON 1EYS PT LOT 47

Brick; red; 1 ½ storeys; gable roof; gable hip-roofed veranda on thin columns. 1 ½ storey rear addition. William H. Graham, builder to Clarence Hope.



81 Centre Street East**John Hickson House**

PLAN 409 PT LOT 5 LOT 6

Brick; red; 2 storeys; 1913(v); side hall; hip roof with hip-roofed front and rear dormers; front bay window; oval window; curved roofed porch on square chamfered posts; built by Chas Hickson for John Hickson; John Sheardown, 1915. Frame one storey rear addition.

Ward 2
Listed

**82 Centre Street East****George Gee House**

CON 1EYS PT LOT 47

Brick; red; 2 storeys; c1919(v); side hall; gable front with pent eave; gable-roofed side dormer; transomed front window; shed-roofed verandah on square posts on brick pedestals; built by William H. Graham for William H. Robinson. One storey rear addition.

Ward 2
Listed

**85 Centre Street East****John Gilroy House**

PLAN 409 LOT 7

Frame; aluminum siding; 1 ½ storeys; 1880; gable roof; John Gilroy. Originally 3-bay; large 2 storey apartment. Addition to rear.

Ward 2
Listed



89 Centre Street East**James Ellis House**

PLAN 409 LOT 8

Frame; aluminum siding; 1 ½ storeys; c1911(v); gable front with side hall; Chas Hickson, builder, to James Ellis; Major additions; re-sashed.

Ward 2
Listed

**90 Centre Street East****William Graham House**

CON 1EYS PT LOT 47

Frame; clapboard; 2 storeys; c1911(v); side hall; hip roof with hip-roofed front and rear dormers; transomed front window; shed-roofed verandah with dentils, on Tuscan columns on brick pedestals; William H. Graham, for his own use. 1 ½ storey rear addition.

Ward 2
Listed

**97 Centre Street East****Harold J. Mills House**

PLAN 409 PT LOT 10

Frame; aluminum siding; 2 storeys; c1921; gable roof with pent eaves; veranda on decorative columns.

Ward 2
Listed



11 Centre Street West **Ward 4**
Temperance Hall **DES**

PLAN 420 PT LOTS 2 AND 3

Frame; clapboard; 1 ½ storeys; 1876(v); gable front with side hall; formerly had scalloped frieze; hip-roofed porch on square posts; Temperance Hall; Independent Order of Good Templars. Brick veneer and clapboard 2-storey rear addition.

[For more information see designating by-law 23-24](#)



15 Centre Street West **Ward 4**
Lewis Doner House **Listed**

PLAN 420 PT LOT 3

Brick; brown; 1 ½ storeys; c1920; side hall; Bungalow Cottage; gable roof with shed-roofed front dormer; entry with sidelights; hip-roofed verandah on grouped slender square posts, on fieldstone pedestals, with fieldstone railings; Lewis Doner.



25 Centre Street West **Ward 4**
Isabella Lafferty House **Listed**

RCP 12003 LOT 12 PL 420 PART LOT 5 RP
 64R2864 PARTS 2 AND 3

Frame; aluminum siding; 1 ½ storeys; c1876(v); Classic Ontario with Gothic window in centre gable, partially obscured by siding; frame 1 storey rear wing; Isabella Lafferty. Originally stucco.



29 Centre Street West

Ward 4

John Velie Senior House

DES

RCP 12003 LOT 17

Brick; patterned red/buff; 1 ½ storeys; c1864(v); 3-bay; Georgian; return eaved gable roof; entry with sidelights (replaced 1983); 6/6 windows; multi-coloured soft brick, coated red on east, south facades only; false pointing on south facade; bell- cast verandah on thin chamfered posts with semi-elliptical arches; John Velie Sr. Frame 1 storey shed-roofed rear addition.

[For more information see designating by-law 199-84](#)

**37/39 Centre Street West**

Ward 4

William Proctor Double House

Listed

RCP 12003 LOT 19; RCP 12003 LOT 20

Dark red brick; 2 storeys; attic windows; 1891(v); double house; Queen Anne Revival; front 2-storey square bays; segmental, ½-round window heads; art glass door, window transoms, sidelights on front windows; panelled bargeboards; decorative brickwork, including raised belt courses, basket-weave panels; brick 2 storey gambrel-roofed rear wing with attic windows; 37 has original rear porch; built by John L. Innes for William Proctor.

**55 Centre Street West**

Ward 3

Reginald Copper House

Listed

PLAN 1879 LOT 9

Brick; grey with red mortar; 2 storeys; c1921(v); side hall; Foursquare; pyramid roof; transomed front window; hip-roofed verandah on tapered square posts on brick pedestals; small 1 storey shed-roofed rear wing; Reginald Cooper; book-keeper.



58 Centre Street West **Ward 4**
Alice Endean House **Listed**

RCP 12003 LOT 36

Brick; brown; 2 storeys; 1923(v); side hall; Queen Anne Revival; gable front with pent eave; shed-roofed verandah on square columns on brick pedestals; William H. Graham, builder, to George Glenn; Frame 2 storey rear addition. Re-clad in red brick in 2014.



59 Centre Street West **Ward 4**
Nathaniel Wellman House **Listed**

PLAN 1879 LOT 8

Frame; clapboard and wood shingles; 2 storeys with attic window; c1914(v); gable front with side hall; gambrel roof with shed-roofed side dormers; transomed window; hip-roofed verandah on Tuscan columns; Nathaniel Wellwood, Methodist minister. Enclosed side porch; 1 storey rear addition.



62 Centre Street West **Ward 4**
William Atkinson House **Listed**

RCP 12003 LOT 37

Vertical plank, frame; stucco; 1½ storeys; c1858 and c1879; 3-bay; Classic Ontario; 6/6 windows; pediment shaped heads on upper windows; side bay window; hip roof verandah on turned posts with decorative brackets (restored); fluted pilasters; 1 ½ storey rear wing; entry originally single and off-centre; roof raised; centre gable added; major 1 ½ storey rear addition.



63 Centre Street West**Ralph Atkinson House**

PLAN 1879 LOT 7

Frame; stucco; 1 ½ storeys; c1938(v); side hall; gable roof with pedimented side gables; large gable-roofed front dormer; shed-roofed rear dormer; gable-roofed porch on short tapered square posts on brick pedestals; small 2 storey rear wing; Ralph W. Atkinson, builder, for own use.

Ward 4
Listed

**65 Centre Street West****Margaret C. Warwood House**

PLAN 1879 LOT 6

Frame; aluminum siding; 1 ½ storeys; 1913(v); gable front; gable-roofed side dormer; series of 6 Queen Anne sash upper windows; art glass side windows; Margaret C. Warwood. Originally open verandah under overhang of upper storey; 1 storey shed-roofed addition.

Ward 4
Listed

**71 Centre Street West****James A. Hunt House**

PLAN 1879 LOT 5

Brick; red; 1 ½ storeys; 1923(v); side hall; Queen Anne Revival; gable front with pent eave and shingled gable; return eaves; hip-roofed verandah on Tuscan columns on brick pedestals; James A Hunt. 1 ½ storey rear addition.

Ward 4
Listed



75 Centre Street West
Magdalene Klinck House

PLAN 1879 LOT 4

Brick; red; 2 storeys with attic window; 1914(v); gable front with side hall; gambrel roof with pent eave and diamond-patterned shingled gable above, butt-patterned below; gable and shed-roofed side dormers; transomed front window; hip-roofed verandah on Tuscan columns on brick pedestals; William H. Graham, builder, to Magdalene Klinck. Rear additions.

Ward 4
Listed



79 Centre Street West
Winifred Mortson House

PLAN 1879 LOT 3

Brick; red, painted; 2 storeys with attic window; 1914(v); gable front with side hall; gambrel roof with pent eaves and diamond-patterned woodshingled gable; shed-roofed side dormer; shed-roofed verandah on Tuscan columns on brick pedestals; John A. Graham, builder, to Winifrid Mortson.

Ward 4
Listed



91 Centre Street West
Jane Ness House

RCP 12003 PT LOTS 1 AND 109 LOT 110 RP 65R17562 PART 4 RP 65R27102 PART 1

Brick; red; 2 storeys; c1917(v); truncated gable roof; Jane Ness, widow. 2 storey enclosed porch; 1 storey rear addition; altered.

Ward 4
Listed

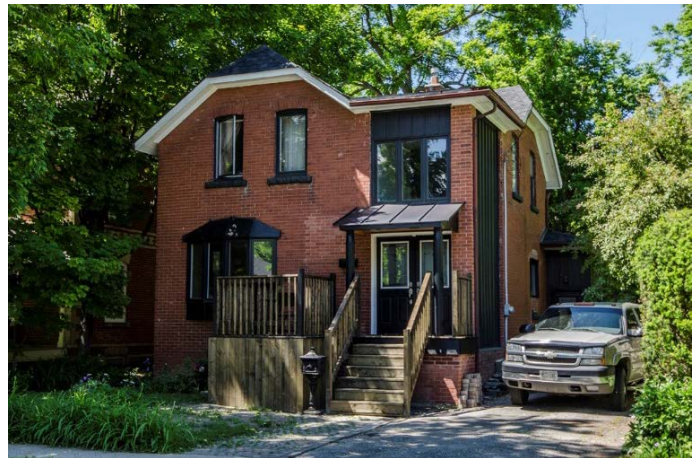

97 Centre Street West **Ward 4**
Springbrook: Russell House **DES**

RCP12003 PT LOT 109 RS65R17562 PART 3
 Brick; patterned red/buff; 2 storeys; c1868;
 3-bay; Georgian; gable roof with return
 eaves; transomed entry with sidelights;
 segmental openings; ¼ -round attic
 windows; raised quoins; decorative brick
 banding; patterned brick 2 storey rear wing;
 brick 1 storey rear wing; frame 1 storey rear
 wing; William Russell, Springbrook Farm;
 Langstaff Jail Farm, 1911. Verandah added.
 Relocated from Langstaff Jail Farm 1995.

[For more information see designating by-law 60-96](#)



101 Centre Street West **Ward 4**
Harold Murphy House **Listed**

RCP 12003 LOT 107 PT LOT 109
 RS65R17562 PART 5
 Brick; brown and beige; 1 ½ storeys;
 1922(v); side hall; Arts and Crafts; gable
 roof with brackets; large bracketed gable
 roof front dormer; exposed rafter ends; side
 bay window; verandah under main roof on
 short square tapered posts on brick
 pedestals; Harold Murphy.



111 Centre Street West **Ward 4**
Harriet Hewison House **Listed**

RCP 12003 LOT 104
 Brick; red; 1 ½ storeys; c1924(v); side hall;
 gable roof with pent eaves; large gable-
 roofed front dormer; art glass in side
 window; verandah on short square tapered
 posts on high brick pedestals; possibly
 Harriet Hewison. 2 storey rear addition.



127 Centre Street West **Ward 4**
Innes and Co. Rental House **Listed**

RCP 12003 LOT 97

Frame; vinyl siding; 1 ½ storeys; c1914;
gable roof; shed-roofed front dormer; flat-
roofed porch on metal posts; Leslie Innes
and Sons.



129 Centre Street West **Ward 4**
Innes and Co. Rental House **Listed**

RCP 12003 LOT 95

Frame; aluminum siding; 1 ½ storeys;
c1914; gable roof; gable-roofed front
dormer; Leslie Innes and Sons.



130 Centre Street West **Ward 4**
Edward Cunningham House **Listed**

RCP 12003 LOT 48

Frame; stucco; 1 ½ storeys; gable roof;
gable-roofed front dormer; Edward
Cunningham.



143 Centre Street West **Ward 4**
Martin-Furey House **Listed**

RCP 12003 LOT 89

Frame; clapboard; 1 ½ storeys; c1920; gable front with side hall; shed-roofed side dormers; shed-roofed verandah on square tapered posts; 1 storey rear wing.



37 Chao Crescent **Ward 1**
James Carscadden House **DES**

PLAN 65M4171 LOT 1

Brick; red, stuccoed; 1 ½ storeys; c1845; 3-bay; Georgian; gable roof with return eaves; 6/6 windows; Classical doorcase with 6-panel door; transom with diamond motif in glazing; James Carscadden; James W. Legge, 1893; fire damage, 2008. Rebuilt in 2011. Originally located at 685 King Road.

[For more information see designating by-law 118-14](#)



9 Church Street North **Ward 2**
C.H. Sanderson House **Listed**

CON 1EYS PT LOT 47

Brick; buff; 2 storeys; c1938; centre hall; 3-bay; vernacular interpretation of Early International with Georgian Revival detailing; Classical doorcase; flat roof; 6/6 windows; tall, narrow window over entry; side garage; Chas Sanderson; C.H. Sanderson, builder.



19 Church Street North **Ward 2**
Amos Wright House **DES**

CON 1 EYS PT LOT 47 RP 65R14044 PART 1
 Frame; clapboard; 1 storey; c1840; centre hall; 5-bay; Ontario Cottage; hip roof; entry with sidelights and Classical doorcase; Amos Wright, MPP & MP, Dominion Auditor. Gable-roofed 20th century porch; 1 storey rear addition.

[For more information see designating by-law 123-85](#)



20 Church Street North **Ward 2**
Albert Hill House **Listed**

JDG PLAN 10030 LOT 5
 Frame; red brick veneer; 1 ½ storeys; c1927(v); side hall; Arts and Crafts; gable roof with flared eaves; shed-roofed front and rear wall dormers; exposed rafter ends; casement windows; front bay window with shed roof; entry with sidelights with leaded glass; art glass; roof extends to cover porch, supported on square posts; Albert Hill.



26 Church Street North **Ward 2**
William Cook House **Listed**

JDG PLAN 10030 LOT 7
 Frame; red brick veneer; 2 ½ storeys; 1913(v); side hall; Queen Anne Revival; gable front with pent eave and wood-shingled gable; hip-roofed dormer; front bay window; entry with sidelights with leaded glass; gable-roofed porch with lattice work; hip-roofed side wing; small brick rear wing with balcony; built by L. Innes and Sons for William Cook. Frame 1 storey rear addition.



27 Church Street North **Ward 2**
Drs. Rolph and Lilian Langstaff House
DES

CON 1EYS PT LOT 47

Frame; cedar siding; 2 storeys; c1938(v);
 gable roof; gable-roofed front dormers. 2
 storey rear addition.

[For more information see designating by-law 94-24](#)



38 Church Street North **Ward 2**
John Duncan House
Listed

JDG PLAN 10030 LOT 11

Brick; red; 1 ½ storeys; 1914(v); L-
 shaped; truncated gable roof; side bay
 window; decorative brick soldier courses;
 porch under main roof, on brick arches;
 Chas Wiley. 1 storey rear addition.



39 Church Street North **Ward 2**
Dr. James Langstaff Rental House
Listed

PLAN 476 PT LOT 1 RP 66R11031 PART 2

Frame; aluminum siding; 1 ½ storeys;
 c1880(v); 3-bay; Georgian; gable roof; 1 ½
 storey rear wing; built by John Gilroy for
 James Langstaff.



40 Church Street North**James H. Ramsden House**

JDG PLAN 10030 LOT 14

Brick; dark red; 1 ½ storeys; c1914(v); side hall; gable front; side gable; exposed rafter ends; side bay window; shed-roofed verandah on altered posts on brick pedestals; F. M. Brown; James W. Ramsden, labourer 1915. Frame 1 storey rear addition.

**Ward 2
Listed**

**3 Church Street South****William Ambler House**

CON 1EYS PT LOT 47

Frame; aluminum siding; 1 ¾ storeys; c1870(v); T-shaped, with front wing c1890; gable roof with pent eave and scallop-patterned shingled gables; shed-roofed porch on Tuscan columns on panelled wooden pedestals; 1 ¾ storey and 1 storey rear wings; William Ambler, hotel proprietor. Originally clapboard; renovated c1915.

**Ward 2
Listed**

**4 Church Street South****Dr. John P. Wilson House**

PLAN 7032 LOT 2

Brick; red; 2 storeys; 1921(v); Foursquare; hip roof with hip-roofed front and side dormers with battered sides; enclosed porch with gable roof with pent eave and dentils, on brick columns; Dr John P. Wilson.

**Ward 2
Listed**



12/14 Church Street South **Ward 2**
Charles Mason Double House **Listed**

PLAN 7032 LOT 6; PLAN 7032 LOT 7

Brick; coated dark red; 2 storeys; 1891(V); double house; gable roof; segmental windows; paired ¼ - segmental windows in gables; art glass in transoms; doors to balcony; 2 storey rear wing; built by John L. Innes for Charles Mason. Rear additions; porch added 1984.



13 Church Street South **Ward 2**
William Graham House **DES**

MARKHAM CON 1 PT LOT 47 RP 65R31744
 PART 1

Brick; dark red and brown; 2 storeys; 1917(v); Queen Anne Revival; hip roof with shingled front gable; curved wrap-around verandah with dentils, on square tapered posts on brick pedestals; gable-roofed side and rear wings; William H. Graham, builder, for his own use. Rear additions; carriage shed.

[For more information see designating by-law 2-25](#)



25 Church Street South **Ward 2**
Ambler Rental House **Listed**

CON 1EYS PT LOT 47

Frame; insul-bric; 1 ½ storeys; c1880; 3-bay; T-shaped; gable roof; enclosed gable-roofed porch with pent eave; 1 storey rear wing.



28 Church Street South **Ward 2**
T.H. Trench Rental House **Listed**

PLAN 7032 LOT 12 RP 65R7188 PART 1

Brick; painted; 1 ½ storeys; c1914(v); side hall; Queen Anne Revival; gable front with pent eave and diamond-patterned shingled gable; shed-roofed verandah on Tuscan columns on brick pedestals. T. H. Trench, for rental. Rear addition.



30 Church Street South **Ward 2**
T.H. Trench Rental House **Listed**

PLAN 7032 LOT 13

Brick; stucco; 1 ½ storeys; c1915(v); side hall; Queen Anne Revival; gable front with pent eave and shingled gable; front window with multi-paned transom; gable-roofed porch with pent eave, on thin posts on brick pedestals; T. H. Trench, for rental. Rear addition. Covered in stucco circa 2013.



40 Church Street South **Ward 2**
T.H. Rental House **Listed**

PLAN 511 PT BLK A RS65R15793 PART 1
 Brick; red, with grey brick rear wall; 1 ½ storeys; c1916(v); side hall; Queen Anne Revival; gable front with pent eave; transomed front window; side bay window; gable-roofed porch with pent eave, on square tapered posts on brick pedestals. Rear addition.



81 Church Street South **Ward 2**
William S. Warren House **Listed**

PLAN 1883 PT LOT 138
 Plank-on-plank and frame; stucco, tooled to resemble white brick; 1 ½ storeys; c1843; 3-bay; gable roof; Elizabeth Warren; John Palmer Jr., 1878. Originally 1 storey; enclosed shed-roofed verandah; 2 storey rear wing.



85 Church Street South **Ward 2**
James Dixon House **Listed**

PLAN 1883 LOT 139 PT LOT 138
 Brick; red; 2 storeys; c1924(v); side hall; Foursquare; hip roof with hip-roofed front dormer with battered sides; entry with sidelights; transomed front window; art glass side windows; shed-roofed verandah on Tuscan columns on brick pedestals; William H. Graham, builder, to James Dixon; William A. Wright, 1926.



91 Church Street South **Ward 2**
William C. Savage House **Listed**

PLAN 1883 LOT 140

Brick; red; 2 storeys; c1921(v); side hall; Foursquare; hip roof with hip-roofed front dormer with battered sides; entry with sidelights; art glass; shed-roofed verandah with cross gable over entry, on Tuscan columns on brick pedestals; built by William H. Graham for W. C. Savage, Marchant.



95 Church Street South **Ward 2**
William Duncan House **Listed**

PLAN 1883 LOT 141

Brick; red; 2 storeys; 1916(v); Foursquare; hip roof with gable-roofed front dormer with pent eave; Charles Hickson, builder, to William Duncan, traveller. Verandah removed; garage added; altered.



96 Church Street South **Ward 2**
Jacob Lunau House **Listed**

PLAN 470 LOT 2

Brick; grey with red mortar; 2 storeys; 1914(v); side hall; hip roof with shed-roofed front dormer; leaded glass transom in front window; gable-roofed porch on square posts on battered riverstone piers; Jacob Lunau. Large rear addition.



99 Church Street South **Ward 2**
William T. Graham House **Listed**
 PLAN 1883 LOT 142

Brick; red; 2 storeys; 1915(v); side hall; Queen Anne Revival; gable front with pent eave and shingled gable; bevelled glass in front door; art glass in side window; hip-roofed verandah on tapered square posts on brick pedestals; James Hislop to William T. Graham. Rear addition.



103 Church Street South **Ward 2**
Charles Hickson House **Listed**
 PLAN 1883 LOT 143

Brick; red; 2 ½ storeys; 1915(v); side hall; Queen Anne Revival; gable front with pent eave; leaded glass transom in front windows; art glass; oriel side window; flat-roofed porch with balcony, on square posts on brick pedestals; Charles Hickson. Rear sunroom added.

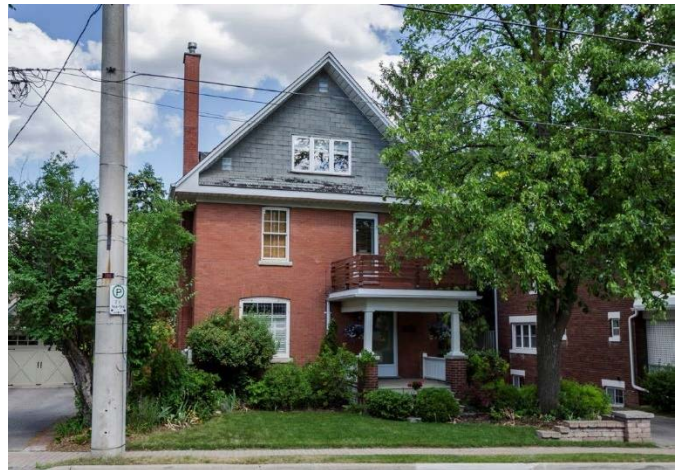

107 Church Street South **Ward 2**
R.F. Hicks House **Listed**
 PLAN 1883 LOT 144

Brick; red; 2 storeys; 1915(v); side hall; Queen Anne Revival; gable front with wood-shingled gable; gable window set in recess with inward-curving sidewalls; flat-roofed verandah with Tuscan columns on brick pedestals; Lewis A Marquis.



110 Church Street South **Ward 2**
McKee-Perkins House **Listed**

PLAN 470 PT LOTS 3 & 4 RP65R21095
 PARTS 2 & 3

Brick; grey with red mortar; 2 storeys;
 1915(v); side hall; hip roof with shed-roofed
 front and rear dormers; leaded glass
 transom in front window; gable-roofed porch
 with decorative half-timbering, on Tuscan
 columns on brick pedestals; Robert McKee.
 Rear sunroom added. Late addition front
 facade, 1999.



115 Church Street South **Ward 2**
Neil McKenzie House **Listed**

PLAN 1883 LOT 145 TO 146

Brick; red; 2 storeys; 1913(v); side hall;
 Queen Anne Revival; gable front with pent
 eave and wood-shingled gable; gable-roofed
 side dormer with pent eave; 2 storey bay
 window, wood-shingled between storeys;
 gable-roofed porch on square tapered posts
 on battered brick pedestals; hip-roofed rear
 verandah on square posts on brick
 pedestals; David J. Bell to Neil McKenzie.



156 Church Street South **Ward 5**
Palmer Family House **Listed**

PLAN 2383 LOT 43

Frame; narrow clapboard; 2 storeys; c1900;
 gable front with side hall; diamond-shaped
 side window. Bay window and bellcast
 verandah on turned wooden posts, added;
 rear addition.



376 Church Street South **Ward 6**
Richard Vanderburgh House **DES**

PLAN 2260 PT LOTS 10 TO 13 RS65R10570
 PART 4

Transitional frame; clapboard (restored); 2 storeys; c1833; 5-bay; Loyalist Georgian; gable roof with return eaves; 12/12 windows (restored); 6-panel door with Classical doorcase; elliptical panel in west gable (restored); Elizabeth and Richard Vanderburgh. Rear wing: frame; 1 storey; shed-roofed, creating saltbox form; c1840; Phoebe and Richard Vanderburgh. Relocated from 32 Hillside Drive, 1987.

[For more information see designating by-law 392-88](#)



28 Colston Court **Ward 6**
Matthew Lymburner House **Listed**

PLAN 3805 PT LOT 31 RS65R12114 PART 4

Frame; clapboard; 1 ½ storeys; c1840; 5-bay; Georgian; gable roof with return eaves; 6-panel door. Resashed; moved from Yonge Street, 41-1-V, c1965. Relocated from 28 Duncan Road.



115 Crosby Avenue **Ward 2**
Matthew Lymburner House **Listed**

PLAN 3822 PT LOT 17

Frame; insul-bric and aluminum siding; 2 storeys; c1860; 3-bay; gable roof with return eaves; off-centre entry. Rear addition; Relocated from Yonge street, 1952.



1010 Elgin Mills Road East

Ward 3
DES

A: Steckley-Eyer House

MARKHAM CON 2 PT LOTS 26 AND 27 RP 65R36908 PART 1 RP 65R37469 PT PART 1
Timber frame; clapboard; 1 ½ storeys; c1840; 3-bay; Georgian; gable roof with return eaves; Classical doorcase with blind sidelights; offset 1 and ½ storey rear wing; Christian Steckley Jr.; David Eyer Jr., c1850; Dr. Clark Noble, noted antiquary, c1950. Frame. Silo, outbuilding on adjacent property. Reconstructed in 2025.

B: Steckley-Eyer Stone Outbuilding

MARKHAM CON 2 PT LOTS 26 AND 27 RP 65R36908 PART 1 RP 65R37469 PT PART 1
Stone; frame; 1 storey; rear addition; gross doddy house; Cold House; originally described as an outbuilding before being converted into a dwelling.

[For more information see designating by-law 290-98, amended by 74-22](#)



1045 Elgin Mills Road East

Ward 3
DES

David Eyer Sr. Homestead House

CON2 PT LOT 25 RP65R19496 PART 7
Frame; pressed metal siding & stucco; 2 storeys with attic windows; 1828(v); 3-bay; Mennonite Georgian; gable roof with return eaves; entry with wide 6-panel door & side lights; partially enclosed 2 storey rear verandah under main roof; John Eyer; David Eyer Sr. 20th C front verandah; Redstone Farm.

[For more information see designating by-law 17-94](#)





1370 Elgin Mills Road East Ward 3
Richmond Hill Railway Station DES

CON 2 PT LOT 26 27 RS65R6156 PT PARTS 1 & 2 EXP PLAN D811 PARTS 1-4 PT PART 5
 Frame; siding; 1 storey; 1906(v); hip roof with end gables; gable over canted bay window; transomed entry; Queen Anne sash; R.H. Railway Station, Canadian Northern Ontario Railway, CNR. Relocated from Station Road in 1979. Formely 1378 Elgin Mills Rd E.
[For more information see designating by-law 17-93](#)



1380 Elgin Mills Road East Ward 3
Thomas F. Boynton House DES

CON 2 PT LOT 26 27 RS65R6156 PT PARTS 1 & 2 EXP PLAN D811 PARTS 1-4 PT PART 5
 Brick; patterned red/buff; 1½ storeys; c-1874(v); T-shaped; Classic Ontario; barge board, Gothic window in centre gable; transomed entry with fluted ¼ columns; 1 storey brick rear wing; 20th century bellcast side verandah on turned posts; Thos Boynton.
[For more information see designating by-law 16-93](#)



1591 Elgin Mills Road East Ward 3
Peter Heise House DES

CON 3 PT LOTS 24 AND 25
 Fieldstone with buff brick quoins, frieze, door, window surrounds; squared stone front; 1½ storeys; c1851(v); 4-bay; Georgian; double-fronted; gable roof with return eaves; off-centre entries with 6-panel doors, sidelights; rear verandah on tapered octagon posts; Peter Heise; Joseph Gee, 1877. 20th century front porch; 1 storey frame addition. Elgin Mills Cemetery; 1979. Formely 1723 Elgin Mills Road East.
[For more information see designating by-law 106-25](#)



(Google Maps, 2018)

94 Elgin Mills Road West **Ward 4**
Workers Cottage for Newton Tannery
House **Listed**

CON 1 PT LOT 51

Frame; clapboard; 1 storey; c1850 (rear) and c1870 (front); 3-bay; gable roof; 6/6 and 12/8 windows; worker's cottage for Newton Tannery. Formely known as 36 Elgin Mills Road East.



711 Elgin Mills Road West **Ward 4**
Solomon Oster House **Listed**

PLAN 1999 LOT 10 PT LOT 1 PT LOT 9 PT LOT 11

Frame; asbestos shingles; 1 ½ storeys; c1905; L-shaped; gable roof; partially enclosed gable-roofed verandah; Solomon Oster. 2 storey rear addition. Formely known as 269 Elgin Mills Road.



4 Elizabeth Street North **Ward 4**
Hove To: Wilson – Mowatt House **DES**

RCP 12003 PT LOT 111 RS65R14571 PART 1

Frame; stucco and drop clapboard; 1½ storeys; c1876(v); gable front with side hall; bracketed eaves; transomed entry with sidelights; bellcast verandah with decorative brackets on chamfered posts; 1 storey stucco rear wing; Asa B. Wilson, fanning mill manufacturer; Farley Mowat, author, 1940s; Hove-To.

[For more information see designating by-law 198-84](#)



10 Elizabeth Street North **Ward 4**
Phillips-Newbery-Bowman House **DES**

RCP 12003 PT LOT 111 RS65R14571 PART 2
 Timber frame; wood siding; 1 ½ storeys;
 c1825(v); 5-bay; gable roof with gable-roofed
 wall dormers; entry with sidelights; 1 ½
 storeys rear wing; Peter Phillips; Martha
 Harrison, 1842; John Newbery and family,
 1853-1916. Renovated to Tudor style, c1918;
 J. M. Bowman, Don Valley Brick Co. Relocated
 from 11135 Yonge, 1991.

[For more information see designating by-law 238-92](#)

16 Elizabeth Street North **Ward 4**
Burton F. Caldwell House **Listed**

RCP 12003 LOT 112
 Brick; grey cement; 2 storeys; 1912(v); L-
 shaped; side hall; hip roof; transomed front
 window; moulded cement block quoins; gable-
 roofed porch with pent eave and fishscale-
 patterned woodshingled gable, on Tuscan
 columns on brick pedestals; William Gould to
 Burton F. Caldwell; first residence built of Lake
 Wilcox cement brick.

17 Elizabeth Street North **Ward 4**
William Harrison Speculative House **DES**

RCP 12003 LOT 16
 Frame; brick veneer, patterned buff/red; 1 ½
 storeys; 1885(v); Picturesque; L-shaped;
 gable roof; canted & rectangular bay windows;
 finials; bargeboards; bell-cast verandah;
 William Harrison to Sam Brown, auctioneer,
 1902; 1 of 3 houses at Harrison's Corner. 2nd
 storey addition to original board and batten
 rear wing.

[For more information see designating by-law 200-84](#)



24 Elizabeth Street North**Klinck-Redditt House**

RCP 12003 LOT 113

Frame; buff brick veneer; 2 storeys; 1923(v); side hall; Queen Anne Revival; gable front with pent eave and shingled gable; side bay windows; shed-roofed verandah on brick piers; Robert Endean to B. Caldwell; J. A. Ferguson, 1927. Rear addition.

Ward 4
Listed

**16 Elizabeth Street South****Woodruffe Milbourne House**

RCP 12003 LOT 33

Frame; red brick veneer; 1 ½ storeys; c1905(v); L-shaped; gable roof; shed-roofed side dormer; hip-roofed verandah on tapered square posts on brick pedestals; Woodruffe Milbourne.

Ward 4
Listed

**20 Elizabeth Street South****Robert Endean House**

RCP 12003 LOT 34

Frame; buff brick veneer; 1 ½ storeys; 1922(v); side hall; Arts and Crafts bungalow; gable roof with bracketed eaves and exposed rafter ends; gable-roofed front dormer; side bay window; art glass; verandah under main roof, with peaked-arch entablature, on battered brick piers; Robert Endean, nurseryman.

Ward 4
Listed





24 Elizabeth Street South Ward4

Burton F. Caldwell House **Listed**

RCP 12003 LOT 35

Frame; buff brick veneer; 2 storeys;
1923(v); side hall; Queen Anne Revival;
gable front with pent eave and shingled
gable; side bay windows; shed-roofed
verandah on brick piers; Robert Endean to
B. Caldwell; J. A. Ferguson, 1927. Rear
addition.



28/30 Elizabeth Street South

Ward 4

Abraham Law Tannery **Listed**

PLAN 286 PT LOTS 5 6 & 7 RS65R14946

PART 1; PLAN 286 PT LOTS 5 6 & 7

RP65R14946 PARTS 2 & 3

Timber frame/vertical plank; aluminum
siding; 2 storeys; c1840; double house;
gable roof; small, blind centre gable; shed-
roofed verandah on slender square posts; 2
storey rear wing; possibly Abraham Law's
tannery; originally clapboard. Relocated
from Richmond Street.



3 Farmer Court Ward 3
Walter and Faith Newns House DES

CON 3 PT LOT 1

Asphalt shingles; 1 ½ storeys; 1936; Vernacular mansard; mixed, modern windows; much renovated; 2nd storey contained in large mansard roof, projected to front and supported by slim steel posts; 1 storey shallow mansard containing pair of garages.

[For more information see designating by-law 150-09 \(Gormley HCD\)](#)



5 Farmer Court Ward 3
Paul & Doreen (Reaman) Farmer House DES

CON 3 PT LOT 1

Brick; 1 storey; 1955; Classic ranch house, with front-gable on the left; large chimney in right hand wall, with recessed two-door garage to the right; two outbuildings on property.

[For more information see designating by-law 150-09 \(Gormley HCD\)](#)



7 Farmer Court Ward 3
DES

Peter and Arnold Stehouwer House

CON 3 PT LOT 1 RS65R2895 PART 1

Frame; brick; 2 storeys; 1995; Modern foursquare style; simple two-bay hipped roof box; two outbuildings on property.

[For more information see designating by-law 150-09 \(Gormley HCD\)](#)

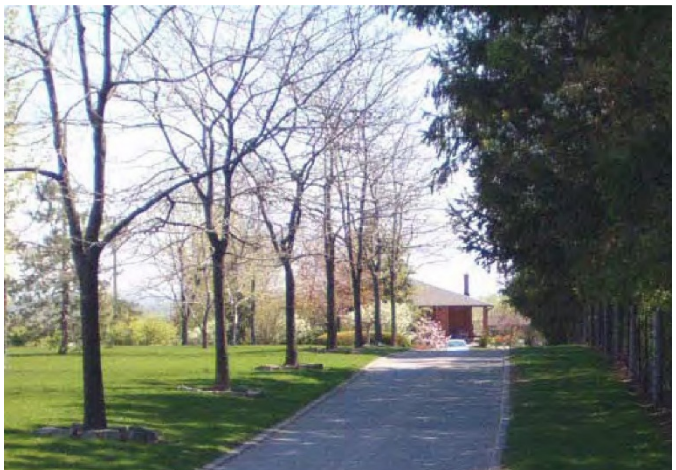

32 Frank Endean Road**Jacob Eyer House**

PLAN 65M3233 PT BLK 98

Frame; clapboard; 1 ½ storeys; c1835; gable front with side hall; Classical Revival; 6/6 & 2/2 windows; some window surrounds with pediment-shaped heads; remnant of bellcast verandah on slender octagonal posts; 1 ½ storey side wing with 1 storey shedroofed addition in ell; James Marsh. Originally had stone outdoor bake-oven. Relocated from 10381 Bayview Ave.

Ward 3
Listed**36 Frank Endean Road****Monkman House**

PLAN 65M3233 BLK 97

Brick; multicoloured; 1 ½ storeys; Classic Ontario with gothic window; hip-roofed veranda on decorative circular pillars; 2/2 windows; fire demolished house; reconstructed; Relocated from 1420 Major Mackenzie Drive East

Ward 3
Listed**40 Frank Endean Road****Willow Grove: Horner-Elliot House**

PLAN 65M3233 BLK 96

Frame; wood siding; 1 ½ storeys; c1840; L-shaped design; gable roof veranda on decorative columns; Relocated from 1000 Major Mackenzie Drive East.

[For more information see designating by-law 2-98](#)

Ward 3
DES

1 Gormley Court

Ward 3

Alfred Brillinger House

DES

CON 3 PT LOT 35

Frame; red brick veneer; 2 ½ storeys; 1921(v); side hall; Queen Anne Revival; gable front with pent eave; hip-roofed dormer; 2-storey bay window; enclosed gable-roofed verandah; Alfred Brillinger, farmer. Large rear addition.

[For more information see designating by-law 150-09 \(Gormley HCD\)](#)

**2 Gormley Court**

Ward 3

Levi B. Schell House

DES

CON 3 PT LOT 1

Frame; brick; 1 storey; 1990; Large ranch house with asymmetrical and angled plan; mixture of shallow gable and shed roofs; precast retaining walls; mixed windows.

[For more information see designating by-law 150-09 \(Gormley HCD\)](#)

**21 Gormley Court**

Ward 3

John and Sarah Vogelzang House

DES

CON 3 PT LOT 35 RS65R10851 PART 1

Frame; brick; 1 storey; 1998; Long horizontal massing under long low sloped roof; garage projects left, with doors facing inward right; wide, shallow, hipped-roof entrance portico, supported on two columns; casement windows.

[For more information see designating by-law 150-09 \(Gormley HCD\)](#)



26 Gormley Court

Ward 3

**Joseph and Fanny (Honsberger)
Farmer House**

DES

CON 3 PT LOT 1 RS65R9365 PART 1

Frame; red brick veneer; 2 storeys;
1919(v); side hall; Foursquare; hip roof
with hip-roofed front dormer; side bay
window; enclosed hip-roofed verandah;
Joseph Farmer, farmer. Side addition.
Gambrel-roofed barn with flared eaves.

[For more information see designating by-law 150-09
\(Gormley HCD\)](#)

**27 Gormley Court**

Ward 3

**Allan and Lavinia May (Fennel) Pope
House**

DES

CON 3 PT LOT 35 RS64R7351 PART 1

Frame; brick; 1 storey; 1959; Classic early
ranch house; wide shallow frontfacing
gable; projecting double-width garage with
shallow front gable. Allan Pope, built by
George Barrett.

[For more information see designating by-law 150-09
\(Gormley HCD\)](#)

**31 Gormley Court**

Ward 3

Clarence Heise House

DES

CON 3 PT LOT 35 RS64R7351 PART 2

Frame; brick veneer; 1 ½ storeys;
c1926(v); Queen Anne Revival; gable front
with pent eave and return eaves; Clarence
Heise, apiarist. Re-bricked and altered,
1990.

[For more information see designating by-law 150-09
\(Gormley HCD\)](#)



32 Gormley Court

Samuel Baker Jr. House

CON 3 PT LOT 1

Frame; aluminum siding; 1 ½ storeys; c1858(V); Mennonite double house; gable roof with return eaves; shed-roofed dormers; transomed entry; bellcast verandah on turned posts; Samuel Baker Jr., farmer. Originally had doddy house, with 2nd front door; side addition; relocated on same property in 1978 for road bypass.

[For more information see designating by-law 150-09 \(Gormley HCD\)](#)

Ward 3

DES



8 Gormley Road East

Anthony and Donna Marsiglio House

CON 3 PT LOT 1 RP 65R18094 PART 1

Frame; brick; 1.5 storeys; 1986; Ontario farmhouse; 3 bays, double entrance doors, large round-head window in central gable with fan light at top; garage is lower side gable, slightly recessed; side gable roof, with central front gable; asphalt shingles; double hung 1/1 windows.

[For more information see designating by-law 150-09 \(Gormley HCD\)](#)

Ward 3

DES



9 Gormley Road East Ward 3

Keith and Mildred Hood House DES

CON 3 PT LOT 1 RS65R2756 PART 1

Frame; brick; 1 storey; 1988; 5-bay ranch house with elaborated and recessed entrance bay; garage slightly lower and recessed, doors on left wall; outbuilding; hipped roof with side gable at joint with garage; asphalt shingles; windows, casements with decorative mullion bars.

[For more information see designating by-law 150-09 \(Gormley HCD\)](#)



21 Gormley Road East Ward 3

John Sider House DES

CON 3 PT LOT 35

Frame; red brick veneer; 2 storeys; 1921(v); Foursquare; hip roof with widow's walk and hip-roofed front dormer; transomed windows; side bay window; shed-roofed verandah with pediment over entry, tapered octagonal posts on brick pedestals; John Sider, labourer. Carriage shed on property.

[For more information see designating by-law 150-09 \(Gormley HCD\)](#)



22 Gormley Road East Ward 3

James Hunt House DES

CON 3 PT LOT 1

Frame; red brick veneer; 2 storeys; 1917(v); L-shaped; hip roof with pedimented gable on wing; hip-roofed front dormer; transomed windows; amber glass; James Hunt, thresher. Hip-roofed verandah added; rear and side additions.

[For more information see designating by-law 150-09 \(Gormley HCD\)](#)



24 Gormley Road East **Ward 3**
Stanley E. and Mabel (Flintoff) Eade
House **DES**

CON 3 PT LOT 1

Frame; vinyl clapboard; 1½ storeys; 1958; Front-gabled cottage; full-width shed-roof verandah with central gable; entrance door and verandah posts offset to left; decorative louvres applied to gable end; Built by Stanley E. Hunt, section foreman.

[For more information see designating by-law 150-09 \(Gormley HCD\)](#)



25 Gormley Road East **Ward 3**
John & Pearl (Hunt) Sider House **DES**

CON 3 PT LOT 35

Frame; brick; 1 storey; 1949; Vernacular bungalow; L-plan with angled entrance in ell; decorative precast at foundation, sills and in quoining around entrance; hipped roof with front gable wing; segmental arches above window openings; original leaded windows in gable.

[For more information see designating by-law 150-09 \(Gormley HCD\)](#)



28 Gormley Road East **Ward 3**
George W. Baker House **DES**

CON 3 PT LOT 1

Moulded cement block; 2 storeys; 1908 (v); side hall; Queen Anne Revival; quoins; convex mansard roof; decorative concrete lintels; transomed windows; dentilled frieze; corner verandah with conical roof on fluted columns, 1915 (v); block 1 storey side wings; George W. Baker, cement block manufacturer.

[For more information see designating by-law 150-09 \(Gormley HCD\)](#)



33 Gormley Road East

Ward 3

George T. Hilts House

DES

CON 3 PT LOT 35

Frame; red brick veneer; 2 storeys; 1922 (v); L-shaped; Queen Anne Revival; 2 storey bay window; gable roof with pent eaves; art glass; wrap-around verandah with conical-roofed corner pavilion; gable-roofed porch with pent eave; porch & verandah on Tuscan columns on brick pedestals; George T. Hilts, gardener.

[For more information see designating by-law 150-09 \(Gormley HCD\)](#)

**37 Gormley Road East**

Ward 3

DES

CON 3 PT LOT 35

Various; 1-5 storeys; 1952; Unilock precast concrete plant; successor to George Baker's North American Cement Block and Tile Company.

[For more information see designating by-law 150-09 \(Gormley HCD\)](#)

**38 Gormley Road East**

Ward 3

William Bestard House

DES

CON 3 PT LOT 1

Moulded cement block; 2 storeys; c1909(v); side hall; Queen Anne Revival; hip roof; hip-roofed front dormer; transomed windows; amber and art glass; diamond-textured block; quoining and belt courses; decorated concrete lintels; flat-roofed polygonal corner verandah on heavy square concrete posts; William Bestard, mechanic. 1 storey rear addition.

[For more information see designating by-law 150-09 \(Gormley HCD\)](#)



48 Gormley Road East

Ward 3

Jabez Thomson House

DES

CON 3 PT LOT 1

Timber frame; aluminum siding; 1½ storeys; c1860; 3-bay; Classic Ontario; transomed front window; hip-roofed verandah on square posts; relocated from Vinegar Hill, c1908; Rear addition; Eva May Thompson and Jabez Thompson, section foreman.

[For more information see designating by-law 150-09 \(Gormley HCD\)](#)

**49 Gormley Road East**

Ward 3

A: Skating Rink Changeroom & Bank House

DES

CON 3 PT LOT 35

Frame; stucco; 1½ storeys; c1925; 3-bay with centre door; gable front; shed-roofed side dormer; transomed front window; former skating rink changeroom; bellcast verandah and bargeboards added.

**B: North American Cement Block & Tile Co.**

DES

CON 3 PT LOT 35

Moulded cement block; stuccoed front; 2 storeys; c1907; gable roof; water tank for filling steam engines; North American Cement Block and Tile Co, George W. Baker, proprietor; later general store, Bank of Commerce and Massey Ferguson outlet. Enclosed porch added; crenellated parapet removed. Former Antique Store in the 1970s.

[For more information see designating by-law 150-09 \(Gormley HCD\)](#)



106 Gormley Road West **Ward 3**
Joseph Mannock House **DES**

CON 3 PT LOT 1

Frame; aluminum siding; 1 ½ storeys;
 c1855; 3-bay; low-pitched gable roof; John
 Heise; relocated by Joseph Mannock,
 labourer, 1907 from J. Leary property;
 Originally vertical siding; windows altered;
 rear addition.

[For more information see designating by-law 150-09
 \(Gormley HCD\)](#)



120 Gormley Road West **Ward 3**
Gormley Missionary Church **DES**

CON 3 PT LOT 1

Brick; red, painted white; 1 storey with
 raised basement; 1931(v); steep gable
 roof; tall, paired rectangular windows;
 Gormley Missionary Church. Facade
 altered; side addition, 1963.

[For more information see designating by-law 150-09
 \(Gormley HCD\)](#)



132 Gormley Road West **Ward 3**
The Parsonage **DES**

CON 3 PT LOT 1

Brick; 1 ½ storeys; c1922(v); Cape Cod
 cottage; 3 bays, central entry, dormers
 above the side bays; right bay has
 casement replacing archetypal post-WW2
 picture window flanked by narrow double-
 hung flankers; left bay has triple casement
 replacing what was pair of double-hung
 windows.

[For more information see designating by-law 150-09
 \(Gormley HCD\)](#)



146 Gormley Road West **Ward 3**
Jeremiah Lyons House **DES**

CON 3 PT LOT 1

Frame; red brick veneer; 2 storeys; c1909(v); centre hall; Foursquare; hip roof with bracketed eaves; hip-roofed front dormer with battered sides; leaded glass transomed windows; hip-roofed verandah on Tuscan columns on brick pedestals; Jeremiah Lyons, rail-road worker. Rear addition. Carriage shed on property.

[For more information see designating by-law 150-09 \(Gormley HCD\)](#)

151 Gormley Road West **Ward 3**
Elizabeth Reaman House **DES**

CON 3 PT LOT 35

Frame; aluminum siding; 2 storeys; 1916(v); gable front; Queen Anne Revival; gambrel roof with return eaves; shed-roofed side dormers; enclosed pedimented gable-roofed porch; Elizabeth Reaman, widow. Rear addition.

[For more information see designating by-law 150-09 \(Gormley HCD\)](#)

158 Gormley Road West **Ward 3**
Harrison and Gladys (Doner)
Schlichter House **DES**

CON 3 PT LOT 1

Frame; brick; 1 storey; 1957; hipped-roof bungalow; asymmetric façade, recessed entrance bay; large chimney offset to the left rear; added large front gable element, windows reminiscent of Ontario Gothic tradition.

[For more information see designating by-law 150-09 \(Gormley HCD\)](#)



169 Gormley Road West **Ward 3**
Ida Manock Cook House **DES**

CON 3 PT LOT 35

Frame; mixed, fieldstone on front; 2 storeys; 1930; Several additions to possible Homestead-style house; large 4-ganged casement window; asymmetrical front-gable projection with broad recessed entry porch under longer left-hand roof slope. Outbuilding.

[For more information see designating by-law 150-09 \(Gormley HCD\)](#)



172 Gormley Road West **Ward 3**
John and Mary-Jane (Dale) Leary House **DES**

CON 3 PT LOT 1

Frame; red brick veneer; 2 storeys; 1909(v); side hall; Foursquare; hip roof with flared eaves; front dormer; 2 storey bay window; hip-roofed verandah on Tuscan columns on brick pedestals; John Leary, farmer. Rear addition. Carriage shed.

[For more information see designating by-law 150-09 \(Gormley HCD\)](#)



183 Gormley Road West **Ward 3**
Reverend Thomas S. and Cora (Herr) Doner House **DES**

CON 3 PT LOT 35

Frame; red brick veneer; 2 storeys; c1908(v); centre hall; Foursquare; hip roof; hip-roofed front dormer; tall, narrow flat-headed windows; gable-roofed pedimented porch, on Tuscan columns on brick pedestals; Thomas S. Doner, Tunker minister. Rear addition. Carriage shed.

[For more information see designating by-law 150-09 \(Gormley HCD\)](#)



188 Gormley Road West **Ward 3**
John Forrester House **DES**

CON 3 PT LOT 1

Frame; red brick veneer; 2 storeys; 1909 (v); irregular plan; hip roof w gable-roofed front and side extensions; return eaves; 2 storey bay window; transomed windows & entry with maroon glass; hip-roofed wrap-around verandah on Tuscan columns with brick pedestals, partially enclosed; bargeboards added. John Forrester, farmer. Rear addition. Carriage shed.

[For more information see designating by-law 150-09 \(Gormley HCD\)](#)

195 Gormley Road West **Ward 3**
Daniel H. Doner House **DES**

CON 3 PT LOT 35

Frame clapboard; 2 storeys; c1906(v); Foursquare; hip roof with pedimented gable-roofed front dormer with Palladian window; 3-bay front on both roads; transomed window; amber glass; hip-roofed side verandah; pedimented gable-roofed porch on Tuscan columns on concrete pedestals; Daniel H. Doner, farmer. Rear addition. Stucco.

[For more information see designating by-law 150-09 \(Gormley HCD\)](#)

200 Gormley Road West **Ward 3**
Clarence and Maggie (Baker) Doner House **DES**

CON 3 PT LOT 1

Frame; synthetic clapboard; 1½ storeys; c1905(v); hipped-roof bungalow; central chimney; projecting hipped-roof wing; new front-facing gables.

[For more information see designating by-law 150-09 \(Gormley HCD\)](#)



217 Gormley Road West **Ward 3**
Cober-Johnson Store **DES**

CON 3 PT LOT 35 RS65R10548 PART 1
 Frame; aluminum siding; 2 storeys; 1912 (v); L-shaped; hip roof; Queen Anne Revival; gable-roofed with pent eave front extension; hip-roofed side dormer; round-headed attic window; transomed entries; storefront window with curved mullions with acorn drops; hip roof verandahs on Tuscan columns; balcony and panelled wood pedestals on residential verandah; Peter Cober, merchant. 1912-1916 Cober general store. 1919-1955 owned/ operated by Johnsons til closed. Narrow clapboard.
[For more information see designating by-law 150-09 \(Gormley HCD\)](#)



220 Gormley Road West **Ward 3**
David Heise House **DES**

CON 3 PT LOT 1
 Frame; red brick veneer; 2 storeys; c1908(v); hip roof; irregular plan; Queen Ann Revival; gable-roofed front and side extensions with pent eaves; transomed windows; amber glass; round-headed attic window; wrap-around hip-roofed verandah; Lax dale House; David Heise, mechanic. Rear addition; Tuscan verandah columns replaced by metal. Carriage shed: Frame; narrow clapboard; 1½ storeys; c1860; Classic Ontario; destroyed by fire, 2007.
[For more information see designating by-law 150-09 \(Gormley HCD\)](#)





107 Hall Street

Ward 4

Holmwood: Dr. Langstaff House DES

PLAN 65M4652 BLK 1

Frame; clapboard; 2 storeys; 1849(v); 3-bay; centre hall; Loyalist Georgian; gable roof with deep return eaves; east-facing Classical doorcase with sidelights; 6/6 windows; Holmwood; home of the Langstaff family continuously from 1849 to 2000. Originally stucco and sited on Yonge street; current Classical front door added prior to 1970 relocation.

[For more information see designating by-law 222-78, amended by by-law 104-88](#)

123 Hillsvie Drive

Ward 6

A: David Dunlap Observatory Cultural Heritage Landscape DES

PLAN 65M4547 BLK 470

19th century farmstead overlain with University of Toronto's astronomical research campus. Heritage attributes: Observatory Building and telescope; Administration Building; Elms Lea (Observatory House); Radio Shack and Antenna remnants field; topographic rise and earthworks in Observatory Building area; designed landscaping associated with Administration Building; remnant landscape elements/plantings associated with Elms Lea and U of T's Department of Forestry's experimental tree plantation.



(York Maps, 2018)



B: David Dunlap Observatory **DES**

PLAN 65M4547 BLK 470

Masonry & metal; 2 storeys; 1935(v); circular plan; dome roof; flat pilasters on walls; projecting entry with double 3-panelled doors and 3-part transom; largest telescope in Canada; University of Toronto; named in honour of David Dunlap.



C: David Dunlap Admin Building **DES**

PLAN 65M4547 BLK 470

Broken-faced ashlar & smooth limestone; 2 storeys; 1935(v); rectangular plan with projecting 2 storey frontispiece & canted 2 storey bay on ends; Beaux Arts; flat roof with centre dome and smaller domes at both ends; central 6-panel door with Adam doorcase; 12/12 and 8/12 windows; stone quoins, belt courses, decorative details, architraves; central Palladian window; ½-round porch with classical detailing.



D: Elms Lea & Alexander Marsh House

DES

PLAN 65M4547 BLK 471

Brick; patterned red/buff; 2 storeys; c1860; Classic Ontario; door with round-arched transom in centre gable; gable roof with bracketed eaves, return eaves; transomed entry with sidelights; French doors on either side of entry; circle attic windows; 6/6 windows; balcony and porch on octagonal posts; brick 1½ storey rear wing; Elms Lea; Alexander Marsh. Original plans show wrap-around bellcast verandah on octagonal posts.

[For more information see designating by-law 100-09, amended by 28-17](#)



734 King Road

Ward 1

Temperanceville (United) Church & Cemetery

DES

CON 1 YW PT LOT 66

Brick; dark red; 1897(v); rectangular plan; Gothic Revival; steep gable roof with circular vent in front gable; buttresses; lancet windows; central double door with Gothic transom; Temperanceville Methodist Church. Cemetery from c1835.

[For more information see designating by-law 107-25](#)

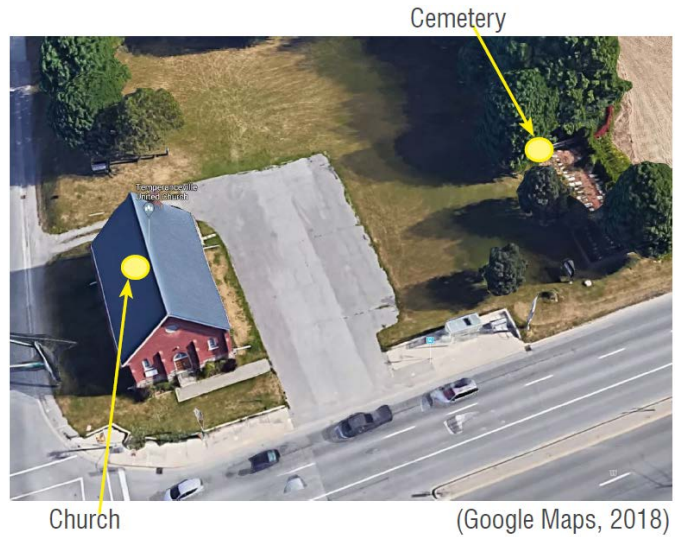



550 Langstaff Road

Isaac Reaman House

Ward 6

Listed

VAUGHAN CON 1 PT LOTS 36 & 37 PLAN 1984 PT BLKS A TO D RP 65R22095 PART 1 RP 65R21641 PARTS 3 TO 23 25 PT PART 2 Frame; red brick veneer; 1½ storeys; 1905(v); side hall; irregular plan; gable roof with flattened peak; transomed windows; oval window; umbrage; Isaac Reaman. Frame 1 storey rear addition.



39 Leisure Lane

Tyndall Farmhouse

Ward 4

Listed

PLAN 4635 LOT 52 Brick; painted; 2 storeys; 1914(v); side hall; hip roof; shed-roofed dormers; oval window; curved wraparound verandah on Tuscan columns on brick pedestals; Tyndall farm house. Sunroom addition.



9481 Leslie Street

Henricks–Brodie House

Ward 3

DES

PLAN 65M4080 BLK 1 Coursed fieldstone with red brick voussoirs; 2 ½ storeys bank house; 1834(v); 4-bay; gable roof with return eaves; gable-roofed front dormer; off-centre entry; two 6/6 and two 12/12 windows; Christian Hendricks; Rose Brodie (nee Henricks). Early 20th century porch.

[For more information see designating by-law 152-08](#)





9550 Leslie Street

Ward 3

A: Headford (United) Church

DES

CON 2 PT LOT 18

Brick; patterned red/buff; 1882(v); Gothic Revival; square central tower with flat roof and balustrade; raised basement; buttresses; Gothic windows with coloured glass accents; basement entrance; rose window on rear wall; Headford Methodist Church. Original spire destroyed by lightning, 1914.



B: Headford (United) Cemetery

DES

CON 2 PT LOT 18

Marble and granite headstones; c1850; Includes graves of the congregation's founding members.

[For more information see designating by-law 72-98, amended by 210-98](#)



9835 Leslie Street

Ward 3

William Munro House

DES

CON 3 PT LOT 19 RP65R13697 PARTS 1 AND 3

Brick; patterned red/buff; 1 ½ storeys; c1875; T-shaped; Picturesque; canted front bay window; centre gable on stem of T; bellcast verandah; brick 1 storey rear wing from east gable end of T. Formely known as 9801 Leslie Street.

[For more information see designating by-law 95-24](#)





9853 Leslie Street Ward 3
Patrick and John Kelly House DES
 CON 3 PT LOT 20

Brick; patterned red/buff, buff on rear wall; 1 ½ storeys; c1875(v); L-shaped; Gothic Revival; transomed entry; Gothic window with trefoil sash, in front gable; 2 storey canted front bay window; segmental windows; Patrick Kelly, mason. Frame 1 storey side addition.

[For more information see designating by-law 96-24](#)



9861 Leslie Street Ward 3
Headford P.O. and Store Remnant Listed

CON 3 PT LOT 20 RP 65R25179 PART 1
 Frame; stucco, and wood shingles; 1 ½ storeys; c1860; side hall; gable roof with shed-roofed front dormer; 1 ½ storey rear wing. Originally 1 storey, clapboard, 3-bay; once attached to Headford Post Office and store, now demolished; completely remodelled, 1940.



9875 Leslie Street Ward 3
John Montgomery House DES

CON 3 PT LOT 20 RP 65R7096 PT PART 1
 Frame; tongue and groove vertical siding; 1 ½ storeys; c1850; Classic Ontario with Gothic window in centre gable; bargeboards; 1 storey rear wing; former Methodist Church manse.

[For more information see designating by-law 65-03, amended by 31-09](#)





9950 Leslie Street

Ward 3

Horner Cemetery

DES

PLAN 65M3306 BLK 480

White marble headstone; 1825; The burial of at least seven members of the Horner family. Block 480 Plan 65M 3306

[For more information see designating by-law 113-03](#)



10200 Leslie Street

Ward 3

Sylvan Gables: Lackie-Watford House

Listed

CON 2 PT LOT 22 RS65R17630 PART 2

Frame; stucco; 1 ½ storeys; c1865; gable roof with tight eaves; 9/9 and 6/6 windows; pediment-headed trim; Major additions c1930; hip-roofed wall dormers added; Sylvan Gables; Silver Stream Farms. Barn complex and second residence on property.



10251 Leslie Street

Ward 3

George Barker House

DES

MARKHAM CON 3 PT LOT 22 AND PLAN 65M4146 BLK 12 RP 65R14168 PT PART 1 RP 65R31991 PARTS 1 TO 3

Fieldstone; 2 ½ storeys; c1934(v); gable roof; shed-roofed verandah on stone piers; fieldstone side wing. George Barker. Two silos and barn complex on property.

[For more information see designating by-law 151-08](#)





11121 Leslie Street

Ward 3

Jane McCague House

DES

PLAN 65M4668 BLK 53

Brick; buff; 1 ½ storeys; c1865; 5-bay; Georgian; gable roof; transomed entry with sidelights with delicate tracery; 6/6 windows; offset frame 1 storey rear wing. John McCague. Driveshed: frame; 1 ½ storeys; 6/6 windows; hexagonal belfry. Barn on property.

[For more information see designating by-law 20-08, amended by 54-17](#)



11225 Leslie Street

Ward 3

Markham S.S. No 4

DES

CON 3 PT LOT 29 RP 65R30204 PART 2

Brick; painted; 1 storey; c1868; Italianate; one-room school house; gable front; round-headed windows, re-sashed; S. S. No 4, Markham. Brick 1 storey addition to front and north.

[For more information see designating by-law 55-07](#)



11644 Leslie Street

Ward 3

Horner House

DES

CON 2 PT LOT 32 RS65R9352 PARTS 1 2 & 3

Frame; board and batten (re-sided); 1 ½ storeys; c1880; Classic Ontario with round-headed door opening with paired Gothic transom lights, in centre gable; Classical doorcase; doors with paired, round-headed lights; 1 storey shed-roofed rear addition; Horner family.

[For more information see designating by-law 3-25](#)





11715 Leslie Street

Ward 3

A: Forster Phylis Rawlinson Log House

DES

CON 3 PT LOT 32

Hewn log; stucco; 1 ½ storeys; c1830; 3-bay; Georgian; gable roof; 6-panel door; 6/6 windows; fieldstone 1 storey rear wing with red brick window surrounds; George Forster; Tentone Farms. Second residence on property.



B: Forster Phylis Rawlinson Barn Complex

DES

CON 3 PT LOT 32

Frame; clapboard; c1830; U-shaped; gable-roofed; raised fieldstone foundation.

[For more information see designating by-law 193-96](#)



12119 Leslie Street

Ward 3

Doner House

Listed

MARKHAM CON 3 PT LOT 35 RS955 PART 2
RP 65R35209 PART 1

Frame; aluminum siding; 2 storeys; c1855; gable front; frame 1 ½ storey side wing with gable roof, and gable-roofed wall dormer with bargeboards and finial; Doner family. Altered. Barn on property.





12140 Leslie Street

Ward 3
Listed

MARKHAM CON 2 PT LOT 35

Brick, red; 2 ½ storeys; early 20th century; American Foursquare; elongated shape; hipped roof and south facing dormer window; additions to the east and west. Barn on property.



12216 Leslie Street

Christian Hoover House

Ward 3
Listed

CON 2 PT LOT 35 RS65R9407 PART 3

Frame; aluminum siding; 1 ½ storeys; c1865; 3-bay; frame 1 ½ storey rear and side wings; Christian Hoover. Shed-roofed enclosed verandah. Barn on property.



12623 Leslie Street

Hoover House

Ward 1
Listed

WHITCHURCH CON 3 PT LOTS 2 AND 3 RP 65R35788 PARTS 1 AND 2

Frame; aluminum siding; 2 storeys; c1860; 4-bay; side hall; gable roof; 6/6 windows; hip-roofed verandah on chamfered posts; frame 1 storey gable-roofed rear wing; Shed-roofed addition in rear. Barn on property.





13010 Leslie Street

Ward 1
Listed

WHITCHURCH CON 2 EYS PT LOT 6 RP
65R22023 PT PARTS 4 TO 6 RP 65R29736
PART 6

Frame; board and batten (re-sided); 1 ½
storeys; c1860; 3-bay; gable roof. Shed-
roofed front addition and front dormer; 1
storey rear addition; altered.



13076 Leslie Street

Ward 1
DES

George Sproxton House

CON 2 PT LOT 6 RS65R21423 PARTS 5 & 6
& PT OF PART 3

Brick; patterned red/buff; 1 ½ storeys;
c1855; 3-bay; Georgian; transomed entry
with diamond motif glazing; 6/6 windows;
shedroofed porch; brick 1 storey side wing;
possibly George Sproxton. The building is
situated on the site of the Toronto Muslim
Cemetery, the first muslim cemetery in the
Greater Toronto Area.

[For more information see designating by-law 32-24](#)



13251 Leslie Street

Ward 1
Listed

Fairmont: Christopher Smith House

WHITCHURCH CON 3 PT LOT 7 RP 65R2258
PART 1 PT PART 3

Brick; painted; 1½ storeys; c1880; Classic
Ontario with Gothic window and
bargeboards in centre gable; brick 1 ½
storeys rear wing; frame 1 ½ storey rear
wing; Christopher Smith; Fairmont. Large
frame 1 ½ storey side addition. Barn
complex on property.





13256 Leslie Street

Ward 1

David Baker House

Listed

CON 2 PT LOT 7 CON 3 PT LOTS 6 & 7 RP
65R19579 PARTS 1 TO 5 RP 64R294 PART
6

Frame; stucco; 1 ½ storeys; c1860; gable
roof; 1 ½ storey rear wing; possibly David
Baker. Gable-roofed front dormer; 1 storey
addition to front; Chestnut Hills Golf Club;
altered. Barn complex on property.



13265 Leslie Street

Ward 1

Christopher Smith House

Listed

WHITCHURCH CON 3 PT LOT 7

Brick; patterned red/buff, Flemish bond on
front; 1 ½ storeys; c1860; T-shaped;
Classic Ontario; transomed entry with
sidelights filled in with brick; possibly
Christopher Smith. Front gable not original.



13560 Leslie Street

Ward 1

John Forrester House

Listed

CON 2 LOT 9 PT LOT 10

Frame; buff brick veneer; 1 ½ storeys;
c1880; L-shaped; Picturesque; gable roof;
front bay window with mansard roof with
segmental butt shingles; segmental
openings; frame 1 storey rear wing; John
Forrester. Partial building remains.





13561 Leslie Street

Ward 1

Forester House

DES

WHITCHURCH CON 3 PT LOTS 9 AND 10
AND RP 65R19047 PART 1

Frame; brick veneer, painted; 1 ½ storeys;
c1880; Classic Ontario with Gothic window,
bargeboards and finial in centre gable;
bellcast verandah with elliptical arches and
drops; brick 1 ½ storey frame saltbox rear
wing; John Smith.

[For more information see designating by-law 97-24](#)



24 Lorne Avenue

Ward 2

T.H. Trench Rental House

Listed

PLAN 7032 LOT 18 PLAN 511 PT BLK C

Frame; red brick veneer; 1 ½ storeys;
c1912(v); hip roof with hip-roofed
dormers; attached brick garage. T. H.
Trench, for rental.



31 Love Court

Ward 3

Cyrus-Mapes House

DES

PLAN 65M4470 LOT 22

Frame; wood siding; 1 ½ storeys; c1861;
Classic Ontario with gothic window in
center gable; gable hip-roofed verandah on
thin columns; 6/6 1st storey windows; 2
storey rear addition. Relocated from 1577
Major Mackenzie Drive East. Formely
known as 9920 Leslie Street.

[For more information see designating by-law 156-98](#)





32 Love Court

Ward 3

Jacob Horner House

DES

PLAN 65M4470 LOT 23

Timber frame; stucco; 1 ½ storeys; c1840; Classic Ontario; off-centre entry with sidelights; 6/6 windows; pediment-headed trim; frame 1 ½ storey rear wing. Jacob Horner. Formely known as 9940 Leslie Street.

[For more information see designating by-law 8-96](#)



117 Lucas Street

Ward 4

Frederick Crawford House

Listed

PLAN 269 LOT 19

Frame; asbestos shingles; 1 storey; c1850; L-shaped; gable roof with return eaves; 2/2 flat-headed windows. Originally rectangular plan, clapboard; additions. James Langstaff c1856; Fred Crawford, 1870.



16 Macleod Estate Court **Ward 1**
Drynoch: Capt. Donald Martin Macleod
DES

PLAN 65M3824 PT BLK 31 RP 65R37613
 PARTS 1 AND 5

Brick; red; 1 ½ storeys; c1845; shallow U-shaped, front facing; Classical Revival; gable roof with return eaves; entry with sidelights with Regency glazing; 6/6 windows; hood moulds over upper windows; Drynoch; Capt Donald Martin Macleod; architect possibly John Edey of Thornhill. Brick addition to east side, c1915; frame addition to west side by B. Napier Simpson, c1970.

[For more information see designating by-law 88-17](#)

45 Major Mackenzie Drive East **Ward 5**
Listed

PLAN 2383 PT LOT 47
 Masonry; stucco; 1 ½ storeys; c1920; side hall; gable roof with clapboard in gables; gable-roofed dormers. Flat-roofed sunroom addition.

53 Major Mackenzie Drive East **Ward 5**
Listed

PLAN 2383 PT LOT 48
 Frame; red rug brick veneer; 1 ½ storeys; c1925; side hall; Queen Anne Revival; gable front with pent eave; enclosed hip-roofed verandah on square tapered posts on brick pedestals.



57 Major Mackenzie Drive East

Ward 5
Listed

PLAN 2383 LOT 49

Frame; red & brown rug brick veneer; 2 storeys; c1925; side hall; Queen Anne Revival; gable front with pent eave; enclosed hip-roofed porch on brick piers.



58 Major Mackenzie Drive East

Ward 2
Listed

George W. Baker House

PLAN 1883 LOT 150

Moulded concrete block (lower storey) and frame with stucco (upper storey); 1913(v); Foursquare; hip roof with shed-roofed front dormer; moulded concrete lintels; smooth concrete block quoins; false ½-timbering; hip-roofed verandah on fluted concrete columns on moulded concrete block pedestals; George W. Baker, builder and proprietor, North American Cement Block & Tile Co.



64 Major Mackenzie Drive East

Ward 2
Listed

George W. Baker Cottage

PLAN 1883 LOT 149

Moulded concrete block; 1 storey; 1913(v); side hall; Bungalow Cottage; hip roof with hip-roofed front dormer; smooth concrete block quoins; verandah under main roof, on moulded concrete block piers; George W. Baker, builder and proprietor, North American Cement Block & Tile Co.



72 Major Mackenzie Drive East

Ward 2
Listed

Ethel Street House

PLAN 1883 LOT 148

Frame; red brick veneer; 1 ½ storeys;
c1916(v); side hall; Queen Anne Revival;
gable front with pent eave and wood-
shingled gable; diamond motif glazing in
transom; art glass; enclosed shed-roofed
verandah on square posts on brick
pedestals; C. H. Sanderson, builder, to Ethel
Street, 1921.



1600 Major Mackenzie Drive East

Ward 3 DES

Ambercroft: Adam Henricks House

MARKHAM CON 3 PT LOT 21 PLAN 65M4146
BLK 8 AND RP 65R36942 PARTS 1 AND 5

Frame; buff brick veneer; 1 ½ storeys;
c1885; L-shaped; Picturesque; gable roof;
gable on stern of ell; canted bay windows
with mansard roofs; segmental openings;
entry with sidelights; bellcast verandah on
reproduction treillage; Ambercroft. Entry
altered; frame 1 ½ half storey addition.

[For more information see designating by-law 123-99](#)



86 Major Mackenzie Drive West

Ward 4

Highland Cottage: Ada Mackenzie House

DES

CON 1 WYS PT LOT 46

Frame; clapboard; 1 ½ storeys; c1840; 3-bay; saltbox; Classical Revival; return eaves; Classic doorcase; 6/6 windows; frame 1 storey side wing; J. R. Arnold; Ada Mackenzie, c1940; Highland Cottage. Major alterations.

[For more information see designating by-law 116-08](#)



12 Mathias Court

Ward 3

John Bestard House

DES

PLAN 65M2968 LOT 27

Brick; buff; 1 ½ storeys; c1890; cruciform-shaped; Queen Anne Revival; gable roof; 2 storey front bay window decorated with sunburst-motif brackets & panelled bargeboards with dentils and bulls-eye blocks; art glass in transomed windows; Merry Brook Farm. Additions in rear. Formerly known as 11715 Bayview Ave.

[For more information see designating by-law 120-99](#)



73 Mill Street

Ward 4

Gertude Grant House

Listed

CON 1 WYS PT LOT 48

Frame; grey brick veneer with red mortar; 1 ½ storeys; c1920; side hall; truncated gable roof; hip-roofed dormers; possibly Gertrude Grant. Major extension. Harvey Kelley, clerk 1920; S. Barraclough, constable 1925.



81 Mill Street

Jesse Dewsbury House

CON 1 WYS PT LOT 48

Frame; aluminum siding; 1 ½ storeys; c1923; side hall; gable roof; gable-roofed front dormer; shed-roofed porch on square posts on brick pedestals. Jesse Dewsbury, carpenter 1923.

**Ward 4
Listed**



82 Mill Street

RCP 12003 LOT 179 RP 64R5597 PART 3

Frame; aluminum siding; 1 storey; c1946; low-pitched gable roof, almost flat; 1 of 3 post-war prefabricated houses on Mill Street.

**Ward 4
Listed**



159 Mill Street

CON 1 WYS PT LOT 48

Frame; clapboard; 1 storey; c1845; Ontario Cottage; hip roof; entry with sidelights and remnants of Classical doorcase; 12/12 windows; Thomas Smith. Dr. John Duncumb c1867.

**Ward 4
DES**

[For more information see designation by-law 4-25](#)



164 Mill Street**Nicholas Johnson House**

PLAN 6297 LOT 1

Frame; clapboard; 1 ½ storeys; c1845; 3-bay; Classical Revival; gable roof with return eaves; bracketed eaves; Classical doorcase with sidelights and panelled reveals; eared window architraves with pedimented heads. Centre gable and gable-roofed porch added. Nicholas Johnston Cooper c1845.

Ward 4
Listed

**184 Mill Street****Log House**

RCP 12003 PT LOT 151 RP 65R29728 PART 2

Log; hewn & dovetailed; 1 ½ storeys; 19th century; asymmetrical 3-bay; gambrel roof; shed-roofed front dormer. Log 1 storey garage. Relocated and renovated c1940.

Ward 4
Listed

**249 Mill Street****Langstaff Mill Worker's Cottage**

VAUGHAN CON 1 WYS PT LOT 48 RP 65R18023 PT PART 1

Frame; buff brick-clad with red mortar; 1 ½ storeys; c1850; Georgian; gable roof with return eaves; shed-roofed rear wing; Langstaff mill worker's cottage; Andrew Mager, Sash and Door Factory, 1874.

Ward 4
Listed



255 Mill Street

Ward 4

Mill House: John Langstaff Jr. DES

CON 1 WYS PT LOT 48 RS64R7162 PART 1
 Frame; clapboard; 1 storey; c1847(v); 5-
 bay; Georgian; gable roof with return
 eaves; Classical doorcase; windows abut
 front door; 6/6 windows; John Langstaff
 Jr., sawmill owner. Frame 1 storey rear
 addition.

[For more information see designating by-law 115-14](#)



317 Mill Street

Ward 4

Jesse Good House and Barn DES

CON 1 WYS PT LOT 48
 Brick; patterned buff/red; 1 ½ storeys;
 1885(v); L-shaped; Picturesque; canted
 bay window with mansard roof; segmental
 windows; belt course of diagonally-set
 bricks; Jesse Good. 20th century enclosed
 wrap-around verandah; frame 1 ½ storeys
 addition, 1991. Barn on property; originally
 part of match factory at Mill and Bathurst
 Street property.

[For more information see designating by-law 108-25](#)



369 Mill Street

Ward 4

John Woods House Listed

PLAN 4908 LOT 40
 Frame; brick veneer, painted; 2 storeys;
 1915(v); Foursquare; side hall; hip roof;
 gable-roofed front dormer; John Woods.





1610 Nineteenth Avenue **Ward 3**
John Nigh House **Listed**

CON 3 PT LOT 31

Frame; aluminum siding; 1 ½ storeys;
 c1860; T-shaped; gable roof; John Nigh,
 Mennonite farmer. Barn on property.



1690 Nineteenth Avenue **Ward 3**
Willow Creek House **Listed**

CON 3 PT LOT 31

Brick; painted; 2 storeys; c1910; irregular
 plan; gable roof with pent eave; Willow
 Creek.



1751 Nineteenth Avenue **Ward 3**
Bellbourne House **Listed**

MARKHAM CON 3 PT LOT 30 RP 65R36765
 PART 1

Frame; buff brick veneer; 1 ½ storeys;
 c1901; 3-bay; gable roof; frame 1 storey
 rear wing with belfry; Bellbourne. Formely
 known as 1767 Nineteenth Avenue. Partial
 building remains.



34 Oxford Street

Ward 4

James Simpson Jr. House

DES

PLAN 1931 PT LOT 45 RS65R20152 PARTS
1 & 2

Frame; drop clapboard; 1 ½ storeys;
c1865; Classic Ontario with broken
pediment in centre gable; return eaves;
James Simpson Jr. Originally stucco, with
transomed entry and sidelights. Relocated
to site in 1998 from slightly northwest of
current location. Rear 1 storey wing with
“ashlar” stucco removed as a result of the
relocation.

[For more information see designating by-law 410-88,
amended by 36-19](#)



40 Pearson Avenue
Richvale Public Library

Ward 5
Listed

PLAN 5644 PT BLK B

Brick; patterned red/buff; 1 storey;
 1982(v); Post Modern; gable roof; conical-
 roofed lantern; Richvale Public Library;
 Phillip Carter, architect.



64 Powell Street
Abraham Ransom House

Ward 4
Listed

RCP 12003 PT LOT 160 RP 65R31422 PART
 1

Timber frame; clapboard; 1 ½ storeys;
 c1850, renovated c1870 to Classic Ontario;
 shed-roofed verandah on Tuscan columns;
 Abraham Ransom. Bargeboards added in
 centre gable; frame 1 ½ storey rear
 addition.



32 Richmond Street **Ward 4**
William Harrison Rental House **DES**
 RCP 12003 LOT 14

Brick; patterned buff/red; 1 ½ storeys; 1881(V); L-shaped; Gothic Revival; entry with sidelights; segmental windows; Gothic windows on 2nd storey; canted bay window with mansard roof; finials and bargeboards; hip-roofed verandah; frame 1 ½ storey rear wing; William Harrison, 2nd reeve, local historian; one of three houses comprising Harrison's Corner. Shed-roofed, enclosed rear verandah; front verandah treillage removed 1990.

[For more information see designating by-law 25-24](#)



42 Richmond Street **Ward 4**
Clara Harrison Rental House **DES**
 RCP 12003 LOT 15

Frame; vertical tongue and groove siding; 1 ½ storeys; c1875; Georgian; gable roof; Classical doorcase; square bay window, added c1920; hip-roofed verandah on square posts; mill worker's cottage, moved from Trench street in 1909 as an income property for Clara Harrison; Fred Leece, 1st tenant; pivotal house at Harrison's Corner. Originally stucco, with frame 1 storey rear wing; frame 1 ½ storey rear addition.

[For more information see designating by-law 27-24](#)



55 Richmond Street Ward 4
Maple Villa: Benjamin Davidson House DES

RCP 12003 LOT 114
 Frame; insul-bric; 1 ½ storeys; c1837;
 renovated to Classic Ontario, c1890;
 pierced bargeboards with spindle-work, in
 centre gable; square bay window, added
 c1915; frame 1 ½ storey rear wing;
 Benjamin Davidson, millwright and
 carpenter; Henry F. Hopper, butcher,
 1903; Maple Villa. Gable-roofed 20th
 century porch; recent alterations to rear
 wing.

[For more information see designating by-law 5-25](#)

62 Richmond Street Ward 4
Nathaniel Wellwood House Listed
 PLAN 1879 LOT 12

Frame; grey brick veneer and stucco; 2
 storeys; 1915(v); side hall; Foursquare;
 hip roof with hip-roofed front dormer; art
 glass; hip-roofed verandah on Tuscan
 columns on brick pedestals; Nathaniel
 Wellwood, minister. Frame 1 storey side
 addition.

66 Richmond Street Ward 4
Archibald Campbell House Listed
 PLAN 1879 LOT 13

Brick; grey; 1 ½ storeys; 1914(v); side
 hall; gable roof with pent eave and wood-
 shingled front and side gables; transomed
 front window; wrap-around hip-roofed
 verandah on Tuscan columns on brick
 pedestals; Archibald Campbell, blacksmith.



98 Richmond Street **Ward 4**
Mortson-Hogg House **Listed**
 RCP 12003 PT LOT 109 RS65R17562 PART
 1

Brick; buff; 1 ½ storeys; c1885; T-shaped; Picturesque; gable roof; canted front and side bay windows; Moses Gamble and Mr. Mortson. Enclosed sunporch over verandah. Rear wing: frame; 2 storeys; c1855 and c1920; eared trim on lower floor; John Watts, carpenter. Originally 1 storey; 2nd storey added by Alex and Ida McCague. Helen J. Hogg, Astronomer.



103 Richmond Street **Ward 4**
Eliza Gaby House **DES**
 RCP 12003 LOT 115

Frame; clapboard; 1 ½ storeys; c1886 (v); Classic Ontario; 2/2 and 6/6 windows; 1 ½ storeys rear wing; Levi Gaby for Mrs. Eliza Gaby. Originally 1 storey rear wing and bellcast verandah; gable-roofed enclosed 20th century porch.

[For more information see designating by-law 134-95](#)



104 Richmond Street **Ward 4**
Mrs. Peter Bassingthwaite House **Listed**
 RCP 12003 LOT 108

Brick; red; 1 ½ storeys; c1913(v); 3-bay; Arts & Crafts; gable roof with exposed rafter ends; hip-roofed porch; brick 1 ½ storey rear wing; Mrs. Peter Bassingthwaite, widow.



110 Richmond Street**Gordon H. Sloan House**

RCP 12003 LOT 105

Frame; red brick veneer; 1 storey; 1922(v); side hall; Arts and Crafts bungalow; gable roof with pent eaves and exposed rafter ends; shed-roofed front dormer; enclosed sunporch under main roof; G. Sloan.

Ward 4
Listed

**111 Richmond Street****Gaby House**

RCP 12003 LOT 117

Brick; patterned buff/red, painted; 1 ½ storeys; c1860 & c1885; T-shaped; Picturesque; transomed entry; canted bay window with mansard roof; bellcast verandah on turned posts, with fretwork; Frederick Gaby, 1859; Levi Gaby, 1886. Frame 1 storey rear addition.

[For more information see designating by-law 29-24](#)

Ward 4
DES

**118 Richmond Street****Grace Southmayd House**

RCP 12003 LOT 103 RS65R8644 PART 1

Frame; multi-coloured brick veneer; 1 ½ storeys; 1922(v); Arts and Crafts; gable roof with bracketed eaves; gable-roofed front dormer; transomed front window; square side bay window; shed-roofed verandah on tapered square posts on brick pedestals; Gordon H. Sloan for Grace Southmayd.

Ward 4
Listed



121 Richmond Street **Ward 4**
Blacksmith Shop-John D. Sanders House **Listed**

RCP 12003 LOT 123
 Frame; brick veneer; 1½ storeys; c1920 (v); gable front with side hall; staggered wood-shingled gable; side gable; square side bay window; transomed front window; verandah with hipped roof and tapered square posts on brick pedestals; John D. Sanders. Blacksmith shop.



124 Richmond Street **Ward 4**
Leslie Innes House **DES**

RCP 12003 LOT 99
 Brick; patterned buff/red; 1 ½ storeys; 1888(v); L-shaped; Picturesque; gable roof; storm door with coloured glass accents; datestone; mansard-roofed canted bay windows; shed roof porch on square posts; frame 1½ storey rear wing; Leslie Innes, sawmill owner. Side and rear addition.
[For more information see designating by-law 30-24](#)



131 Richmond Street **Ward 4**
John L. Innes House **DES**

RCP 12003 LOT 126
 Frame; clapboard; 2 storeys; c1903(v); 3-bay; Georgian Revival; hip roof with bracketed eaves; pilaster corner boards; transomed entry with sidelights; 2nd storey decorative panel over front door; hip-roofed verandah on restored Tuscan columns; John L. Innes, sawmill owner and contractor; Walter Scott, teacher, 1945. Rear wing: frame; 1 ½ storeys; c1880; possibly George Baker.
[For more information see designating by-law 411-86](#)



132 Richmond Street**Harry Innes House**

RCP 12003 LOT 96

Frame; clapboard and wood shingles; 2 storeys; 1913(v); Foursquare; hip roof with hip-roofed front dormer; frame shed-roofed 1 storey side wing; Harry Innes, sawmill owner and book keeper.

Ward 4
Listed

**160 Richmond Street****Ella Elder House**

RCP 12003 PT LOT 82 RP 65R40263 PART 1

Frame; red brick veneer; 1 ¾ storeys; c1920(v); side hall; L-shaped; gable roof; diamond-shaped stone ornament in gable; enclosed front porch; Geo H. Denby.

Ward 4
Listed

**165 Richmond Street****James Freek House**

RCP 12003 PT LOT 139 RP 65R36358 PART 2

Brick; buff; 1 ½ storeys; c1860; 3-bay; gable roof with small gable-roofed front dormers; 6/6 windows; brick 1 storey gable and shed-roofed rear wings, bellcast verandah with treillage; James Freek, brickmaker. Originally 2-bay, side hall; Rear additions. Ella Elder, widow, 1913.

Ward 4
DES

[For more information see designating by-law 98-24](#)



174 Richmond Street **Ward 4**
William Teil House **Listed**

RCP 12003 LOT 75 PT LOT 76 RS64R7924
 PTS 1,2

Frame; aluminum siding; 1 ½ storeys;
 c1891(v); 3-bay; gable roof; frame 1 ½
 storey rear wing; William Teil, labourer.
 Re-sashed; rear addition.



210 Richmond Street **Ward 4**
Col. David Bridgeford House **DES**

RCP 12002 LOT 44

Frame; aluminum siding; 1 ½ storeys;
 c1860; Classic Ontario. Altered. Rear wing:
 brick; 1 ½ storeys; c1848. Originally 1
 storey; extension to west side. Col David
 Bridgeford, reeve of Vaughan, Richmond
 Hill councillor.

[For more information see designating by-law 206-94](#)



273 Richmond Street **Ward 4**
Dancy-McCarter House **Listed**

PLAN 1131 PT LOT 1

Frame; balloon framing; aluminum siding;
 1 ½ storeys; c1870; Classic Ontario; frame
 1 ½ storey rear wing with centre gable.
 Hip-roofed 20th century verandah; frame 1
 storey gable-roofed side addition to rear
 wing. Originally John Dancy, carpenter,
 for Pockeridge Dancy, possibly; for Peter
 McCarter. Relocated from Wood Lane in
 c1911.



297 Richmond Street

Ward 4

William Innes House

DES

PLAN 1131 PT LOT 5

Frame; asbestos shingles; 2 storeys; c1882 and c1893 (front wing); side hall; irregular plan; gable roof; 2 storey square bay window with leaded glass transom; round-headed windows; panelled bargeboards with bulls-eye blocks and dentils; ½-round vent; built by Leslie Innes for son William.

[For more information see designating by-law 73-25](#)

**33 Roseview Avenue**

Ward 2

Ira D. Ramer House

DES

PLAN 1883 PT LOT 1 RP 65R38634 PART 4

Frame; red brick veneer; 2 storeys; 1914(v); side hall; Foursquare; hip roof with front gable; art glass; shed-roofed verandah on Tuscan columns on brick pedestals; Ira D. Ramer, grain dealer. Re-sashed.

[For more information see designating by-law 59-11, amended by by-law 20-21](#)

**34 Roseview Avenue**

Ward 2

Charlotte Mortson House

Listed

PART LOTS 137 AND 138, PLAN 1883, PART 1, PLAN 65R40914

Brick; red; 2 storeys; 1914(v); side hall; Foursquare; hip roof with shed-roofed dormers; Charles Hickson, builder, to Charlotte Mortson. Enclosed verandah added.



38 Roseview Avenue **Ward 2**
Donald Watson House **Listed**

PLAN 1883 PT LOT 137 PT LOT 138
 Brick; red; 2 storeys; 1914(v); side hall;
 Foursquare; hip roof with shed-roofed
 dormer; enclosed pedimented porch; Albert
 Hyslop, to David Watson, gentleman.



43 Roseview Avenue **Ward 3**
George D. Agar House **Listed**

PLAN 1883 LOT 3 & PT LOT 2
 Frame; brown brick veemer; 2 storey;
 c1926 (v); side hall; gabled roof porch with
 staggered wood shingled gable; Chas H
 Sanderson to George D. Agar.



47 Roseview Avenue **Ward 2**
Henry Bond House **Listed**

PLAN 1883 LOT 4
 Frame; red brick veneer; 2 storeys;
 1914(v); side hall; Foursquare; hip roof
 with shed-roofed dormer; oval window;
 Henry Bond. Enclosed gable-roofed porch
 added.



48 Roseview Avenue**Orloff Mallory House**

PLAN 1883 PT LOT 135

Frame; aluminum siding; 1 ½ storeys; c1926(v); irregular plan; gable front; Orloff Mallory, carter. Front and side additions; altered.

Ward 2
Listed

**51 Roseview Avenue****Arthur Elson House**

PLAN 1883 LOT 5

Frame; multi-coloured brick veneer; 1 ½ storeys; 1921(v); side hall; Bungalow Cottage; gable roof; shed-roofed front dormer; entry with sidelights; transomed front window; verandah under main roof, on square grouped posts; Chas H. Sanderson, builder, to Arthur Elson, farmer.

Ward 2
Listed

**52 Roseview Avenue****L.R. Bell House**

PLAN 1883 LOT 134

Frame; stucco; 2 storeys; c1930; centre hall; hip roof; entry with sidelights; 6/6 windows; gable-roofed porch on square posts on brick pedestals; attached garage. L.R. Bell, dentist.

Ward 2
Listed



55 Roseview Avenue**Henry Williams House**

PLAN 1883 LOT 6

Frame; aluminum siding; 1 storey;
1915(v); 3-bay; hip roof; Henry Williams,
florist.

Ward 2
Listed

**59 Roseview Avenue****Robert Tyndall House**

PLAN 1883 LOT 7

Frame; red brick veneer; 2 storeys;
1915(v); side hall; Foursquare; hip roof
with front gable; shed-roofed porch on
Doric columns on brick pedestals; Robert
Tyndall, teamster.

Ward 2
Listed

**62 Roseview Avenue****E.P. Quantz House**

PLAN 1883 LOT 107

Frame; aluminum siding; 2 storeys;
1915(v); side hall; Queen Anne Revival;
gable front with pent eave and return
eaves; shed-roofed verandah on square
columns on brick pedestals; E. P. Quantz,
guard, Langstaff Jail Farm.

Ward 2
Listed



63 Roseview Avenue **Ward 2**
C.H. Sanderson House **Listed**

PLAN 1883 LOT 8

Frame; red and black brick veneer; 2 storeys; c1922; gable front; gable veranda on columns on brick pedestals; Charles H. Sanderson; carpenter.



66 Roseview Avenue **Ward 2**
Herbert Cook House **Listed**

PLAN 1883 LOT 106

Frame; brown brick veneer; 2 storeys; 1921(v); gable front with side hall; return eaves; shed-roofed dormer; shed-roofed verandah on tapered brick piers; Herbert Cook, florist.



67 Roseview Avenue **Ward 2**
Herbert Jackson House **Listed**

PLAN 1883 LOT 9

Frame; brick veneer, painted; 2 storeys; 1915(v); side hall; Foursquare; hip roof with pedimented front and side gables; sunroom; shed-roofed porch on Tuscan columns on brick pedestals; William H. Graham, builder, to Herbert Jackson, 1918. Frame 2 storey rear addition.



68 Roseview Avenue**Edgar Sanderson House**

PLAN 1883 LOT 105

Frame; multi-coloured brick veneer; 2 storey; 1922(v); gable front with side hall; enclosed gable-roofed porch with wood-shingled gable; Edgar Sanderson, carpenter. Garage addition.

Ward 2
Listed

**71 Roseview Avenue****Wesley Boynton House**

PLAN 1883 LOT 10

Frame; brown brick veneer; 2 storey; 1922(v); side hall; Queen Anne Revival; gable front with pent eave and wood-shingled gable; pedimented porch on tapered square posts on brick pedestals; Wesley Boynton, agent; two trees south of house. Edgar R. Sanderson, builder 1922; William H. McNeely, 1924.

Ward 2
Listed

**72 Roseview Avenue****Mary Phillips House**

PLAN 1883 LOT 104

Frame; stucco and asphalt shingles; 1½ storeys; 1920(v); side hall; gable front with pent eave; enclosed shed-roofed verandah; William H. Graham, builder, to Mary Phillips.

Ward 2
Listed



75 Roseview Avenue **Ward 2**
Frederick N. Hopper House **Listed**
 PLAN 1883 LOT 11

Frame; red brick veneer; 2 storeys;
 1921(v); side hall; Foursquare; hip roof
 with pedimented front dormer; oval
 window; hip-roofed verandah on Tuscan
 columns on brick pedestals; Frederick N.
 Hopper, machine hand.



76 Roseview Avenue **Ward 2**
William Burns House **Listed**
 PLAN 1883 LOT 103

Frame; aluminum siding; 1 ½ storeys;
 possibly 19th century; Classic Ontario.
 Enclosed gable-roofed porch; possibly
 relocated here in 1914 by William Burns.
 Frame 1 storey rear addition.



78 Roseview Avenue **Ward 2**
Joseph Leary House **Listed**
 PLAN 1883 LOT 102

Frame: red brick veneer; 1 ½ storeys;
 c1925; gable front; enclosed gable-roofed
 porch; Joseph Leary House; built by C.H.
 Sanderson.



79 Roseview Avenue **Ward 2**
Arthur Wade House **Listed**

PLAN 1883 LOT 12

Frame; aluminum siding and stone veneer;
 1 ½ storeys; 1914(v); L-shaped; gable
 roof with gable-roofed front dormer; Chas
 and John Hickson, builders, to Arthur
 Wade, mechanic.



88 Roseview Avenue **Ward 2**
Russell Monkman House **Listed**

PLAN 1883 PT LOT 75

Frame; red brick veneer; 1 ½ storeys;
 c1919(v); gable front with side hall; shed-
 roofed side dormer; enclosed shed-roofed
 verandah on square posts on brick
 pedestals; Joseph Monkman, labourer;
 Russell Markman, rose grower.



92 Roseview Avenue **Ward 2**
Alice F. Sanderson House **Listed**

PLAN 1883 LOT 74 & PT LOT 75

Frame; grey brick veneer with red mortar;
 1 ½ storeys; 1923(v); gable front with side
 hall; shed-roofed dormer; enclosed
 shedroofed porch; Alice F. Sanderson.
 Large shed-roofed side dormers added;
 rear addition.



96 Roseview Avenue **Ward 2**
Joseph Monkman House **Listed**

PLAN 1883 LOT 73 PT LOT 72

Frame; board and batten (re-sided); 1 ½ storeys; 1915(v); steep gable roof with flared eaves; gable front with pent eave and shingled gable; shed-roofed dormers; transomed front window; square bay window; hip-roofed verandah; Joseph Monkman, labourer.



102 Roseview Avenue **Ward 2**
William T. Edmonds House **Listed**

PLAN 1883 LOT 71 PT LOT 72

Frame; vinyl siding; 2 storeys; c1920(v); side hall; Queen Anne Revival; gable roof with pent eaves; shed-roofed verandah on Tuscan columns; William T. Edmonds, florist.



108 Roseview Avenue **Ward 2**
William J. Lawrence House **Listed**

PLAN 1883 PT LOT 43

Brick; red; 2 storeys; c1915(v); side hall; hip roof; entry with sidelights; casement windows; hip-roofed porch on square posts; William J. Lawrence, greenhouse owner. Originally directly connected to greenhouses to east.





11 Station Road

Ward 3

Whitney and Eva (Wideman) Johnson House

DES

CON 3 PT LOT 35 RS65R10548 PART 2
Frame; vinyl clapboard; 1 ½ storeys;
c1922(v); Cape Cod cottage; steep side
gable roof; projecting front-gable wing;
low-sloped verandah on square posts
projects from the front-gable bay; shed at
rear originally “oil house” from General
Store, housed two large vats for storage of
coal oil. Relocated from Bayview and
Highway 7.

[For more information see designating by-law 150-09 \(Gormley HCD\)](#)



12 Station Road

Ward 3

A: David and Jacob Heise Double House

DES

CON 3 PT LOT 35 RS65R16690 PART 1
Frame; vinyl clapboard; 1 ½ storeys;
c1908(v); double house; U-shaped, front-
facing; gable roof; shed-roofed verandah
on square chamfered posts; David W.
Heise, mechanic and Jacob A. Heise,
lumber man. 2 rear additions.

[For more information see designating by-law 150-09 \(Gormley HCD\)](#)



B: Eli Mantle Blacksmith Shop

DES

CON 3 PT LOT 35 RS65R16690 PART 1
Brick and frame; 2 storeys; c1840; gable
front; 8/8, 6/6 and 4/4 windows; restored
brick forge; blacksmith shop; ruler factory,
1922; extensive fire damage, 2007.

[For more information see designating by-law 150-09 \(Gormley HCD\)](#)



26 Station Road

Ward 3

Station House

DES

MARKHAM CON 3 PT LOT 35 RP 64R955
PART 1 RP 65R19181 PART 1

Frame; insul-bric; 2 storeys; c1910; side hall; hip roof with wide overhang; 6/6 windows; hip-roofed porch on square posts; Canadian Northern Ontario Railway section-hand's house. Small rear addition.

[For more information see designating by-law 150-09 \(Gormley HCD\)](#)

**400 Stouffville Road**

Ward 1

Former Toronto Ski Club Cabin

Listed

CON 1 PT LOT 61

Log; 8/8 divided windows, c1900; was at one time used by the members of the former Toronto Ski Club. Potentially relocated from Belleville area.

Log Cabin



(Google Maps, 2018)



430 Stouffville Road **Ward 1**
Former Toronto Ski Club Cabin **Listed**
CON 1 PT LOT 61 RP 65R22236 PART 1
Log; 1.5 storeys; unknown data, was at one time used by the members of the former Toronto Ski Club. Potentially relocated from a different property.



(Google Maps, 2018)

1125 Stouffville Road **Ward 1**
Former Toronto Ski Club Cabin **Listed**
CON 2 PT LOT 35
Log; 1.5 storeys; unknown date; Six over six windows; was at one time used by the members of the former Toronto Ski Club. Potentially relocated from a different property.



1151 Stouffville Road **Ward 1**
Former Toronto Ski Club Cabin **Listed**
MARKHAM CON 2 PT LOT 35
Log; 1.5 storeys; unknown date; Six over six windows; was at one time used by the members of the former Toronto Ski Club. Potentially relocated from a different property.





140 Sunset Beach Road **Ward 1**
Listed

LT 2 PL 558 WHITCHURCH CONFIRMED BY
65BA1068

Brick; 1 storey; arts & crafts bungalow;
c1915.





22 Thomas Legge Crescent

Ward 1
Listed

PLAN 65M3781 LOT 383

Brick; 2 storeys; c1890; gable roof; 2 storey square bay windows; enclosed front & side verandahs; 2 storey brick rear wing; Oak Ridges Farm. Concrete block rear addition. Formerly known as 12755 Bathurst Street.



71 Trench Street

Brickworkers House

Ward 4
Listed

RCP 12002 LOT 23

Brick; painted; 1 storey; c1860; Ontario cottage; Classical doorcase, facing east; 6/6 windows; low, brick 1 storey rear wing, c1880; William Powell Jr., brickmaker. Side-hill 2 storey rear addition; site originally a 6 acre brickyard.



31 Wright Street **Ward 4**
Gladys and Percy Hill House **Listed**
 CON 1 WYS PT LOT 47 PLAN 647 PT LOTS
 1 2 & 8

Frame; red-brown brick veneer; 1 ½ storeys; c1918(v); irregular plan; Arts and Crafts; gable roof with gable roof dormer; shaped exposed rafter ends; side entry with sidelights; square bay window with bellcast roof; enclosed front porch; Gladys and Percy Hill.



35 Wright Street **Ward 4**
Harry Endean House **DES**
 PLAN 647 PT LOTS 8 AND 9 RP 65R16807
 PT PART 1

Frame; orange brick veneer with wood-shingled upper storey; 1 ½ storeys; c1920(v); side hall; gable-roofed front dormer; shed-roofed verandah with peaked arches and grouped square posts on brick pedestals; Edith, Harry Endean.

[For more information see designating by-law 6-25](#)



51 Wright Street **Ward 4**
Richmond Hill High School **DES**
 PLAN 647 PT LOTS 3 6 8 11 RP 65R12445
 PT PART 1 RP 65R32539 PART 2

Brick; red; 3 storeys, raised basement; 1924(v); 5-bay with projecting centre bays; Collegiate Gothic; raised quoins; patterned brick squares on end wall; limestone datestone, name plaque, string course and coping, embrasures and Gothic recess in stepped parapet; Richmond Hill High School. Additions in 1951, 1960 and 2011. Original entrances restored in 2011.

[For more information see designating by-law 1-98](#)



105 Wright Street **Ward 4**
Charles Roe House **Listed**

RCP 12003 PT LOT 169 RP 65R36040 PART 1

Frame; clapboard; 1 ½ storeys; c1921; side hall; gable roof with shed-roofed front dormer; exposed rafter ends; gable-roofed porch on Tuscan columns. Charles Roe, printer.



109 Wright Street **Ward 4**
Albert Scott House **Listed**

RCP 12003 LOT 168

Frame; aluminum siding; 1 ½ storeys; c1920; side hall; gable front with double pent eave; gable-roofed side dormers; square bay window; gable-roofed porch with segmental brackets, on square posts. Albert Scott, shoemaker. Large 2 storey rear addition.



130 Wright Street **Ward 4**
James Leavy House **Listed**

RCP 12003 LOT 127

Brick; grey with red mortar; 1 ½ storeys; 1921(v); side hall; Queen Anne Revival; gable front with pent eave; shed-roofed verandah on tapered square posts on brick pedestals; John A. Greene to James Leavy, janitor. Re-sashed; 1 storey side addition.



131 Wright Street

John A. Greene House

RCP 12003 LOT 162

Brick; red; 1 ½ storeys; c1913(v); side hall; steep gable roof with shed and gable-roofed front dormers; diamond-paned window transoms; enclosed front and side verandahs; J.A. Greene, councillor, then reeve, 1933-39. Brick 1 storey rear wing and other additions.

Ward 4
Listed



9993 Yonge Street **Ward 5**
John Palmer Sr. House **DES**

PLAN 2383 PT LOTS 1 TO 3
 Timber frame; drop clapboard; 1 ½ storeys; c1869(v); 3-bay; Georgian; gable roof with return eaves; Classical doorcase; 1 storey rear wing; John Palmer Sr. Originally stucco; additions. Original windows removed at point of designation.
[For more information see designating by-law 138-99](#)



10023 Yonge Street **Ward 2**
Frances and Emily Page House **Listed**

PLAN 470 PT LOT 5
 Frame; stucco siding; 2 storeys; c1912; Foursquare. Winemaker building.



10030 Yonge Street **Ward 4**
St. Mary's Anglican Church **Listed**

PLAN 286 LOTS 23 - 28
 Brick; patterned buff/red; 1872(v); gable front; Gothic Revival; buttresses; central tower with patterned slate-clad steeple; parapet end walls; gable roof Gothic arch porch with recessed entry; Gothic windows with wooden mullions and leaded glass; St. Mary's Anglican Church. Spire built c1882. Arnold family burial located inside building.



10039 Yonge Street Ward 2
Maxwell-Stanford House DES

PLAN 470 PT LOT 4

Frame; clapboard; 2 storeys; c1860; saltbox; Classic Ontario with drop finial, bargeboards in centre gable; 6/6 windows; Dr. J. Duncumb, for rental; Stanford Nursing Home, c1928. Porch added, 1977; B. Napier Simpson, architect.

[For more information see designating by-law 99-24](#)



10057 Yonge Street Ward 2
Jacob Lunau House Listed

PLAN 470 PT LOT 2

Brick; white; painted; 1 ½ storeys; c1914; Classic Ontario. Later date front addition; Jacob Lunau House.



10058 Yonge Street Ward 4
Presbyterian Church Manse Listed

CON 1 WYS PT LOT 46 RS65R16286 PARTS 1 2 & 3

Brick; patterned red/buff; 1 ½ storeys; 1876(v); L-shaped; Classic Ontario facing north; transomed entrances; segmental openings; canted bay window with bracketed roof, almost flat; bargeboards; vermiculated key stone; hip-roofed front verandah with fretwork; "new" Presbyterian manse. Front verandah originally bellcast.



10063 Yonge Street **Ward 2**
Matthew Carr House **Listed**

PLAN 470 PT LOT 1
 Brick; 2 storeys; c1870; 3-bay with projecting centre bay; gable roof; brick 1 storey rear wing; Dr. J. Duncumb, for rental; Matthew Carr, 1880, poundkeeper.



10066 Yonge Street **Ward 4**
 CON 1 WYS PT LOT 46 RS65R16286 PARTS 1
 2 & 3

A. Richmond Hill Presbyterian Church **Listed**

Brick; patterned red/buff; 1880(v); gable front; Gothic Revival; flat-topped central tower with pierced metal balustrade, corner pinnacles, and louvred Gothic openings; paired Gothic windows; string courses; corbelling; stone copings; lead glass rose window; raised basement; buttresses; Richmond Hill Presbyterian Church. Addition to north, 1979; original balustrade had stepped parapet.



B. Octagonal Vault & Cemetery **DES**

Brick; buff; 1 storey; c1863; octagonal; Gothic Revival; Gothic arched entry; raised quoins, door surround; octagonal lantern with Gothic louvred openings, colonettes and slender finial; Presbyterian cemetery vault. Restored in 1996. Cemetery markers are slab, block, obelisk styles, made of white marble, limestone or granite; c1806; established on Abner Miles' property, Richmond Hill's founder.

[For more information see designating by-law 5-93](#)



10067 Yonge Street **Ward 2**
Jennie Savage (Palmer) House **Listed**

PLAN 7032 LOT 30

Brick; buff; 1 ½ storeys; c1890; gable front; traces of triangular pointed arch gable window; John Palmer Jr. for his daughter Jennie Savage. Addition to front; multiple rear additions.



10078 Yonge Street **Ward 4**
Presbyterian Church Lot 4 House **Listed**
 CON 1 WYS PT LOT 46

Frame; clapboard; 2 storeys; c1850; 3-bay; hip roof; 6-panel doors; Church Lot #4. Originally 1 storey Ontario Cottage; roof raised c1950.



10088 Yonge Street **Ward 4**
Francis McConaghy House & Shop **Listed**

CON 1 WYS LOT 46

Frame north wing; brick-clad; 2 storeys; c1865(v); gable front; Church Lot #2; leased to shoemaker, 1865, subject to house built within year; possibly James Hall. Brick south wing; 2 storeys; 1874 (v); offset to west, perpendicular to north wing; residence for Francis McConaghy, shoemaker; McConaghy family until c1939. Numerous rear additions; front alterations obscure original character.



**10094, 10096 Yonge Street Ward 4
Jerry Smith Building** **DES**

CON 1 WYS LOT 46

Frame; clapboard; 1½ storeys; c1850; L-shaped with ell to rear; gable roof with centre gable on north elevation; Church Lot #1; possibly built by John and James Harrison, shoemakers; Jerry Smith, clock maker, 1909. Originally bargeboards in front gable; verandah replaced; alterations to front openings; 1 storey side wing added to south. Alex Scott, York Herald Publishing office.

[For more information see designating by-law 100-24](#)



**10100 Yonge Street Ward 4
M.L. McConaghy Public School** **DES**

CON 1 WYS PT LOT 46 PLAN 286 PT LOTS 21 AND 22 AND RP 65R7120 PART 1

Brick; red; 2 storeys; 1914(v); Queen Anne Revival; pedimented frontispiece; hip roof; grouped 6/1 windows; fanlight over north door; datestone; Classical detailing; square belfry with pediments on all sides; designed by John L. Innes; Richmond Hill (M. L. McConaghy) Public School; built by William H. Graham. Opened Friday March 5 1915. Entrance obscured by 1 storey addition; other additions; McConaghy Centre. Site of Richmond Hill War Memorial Cenopath.

[For more information see designating by-law 62-85, amended by 24-88](#)



10111 Yonge Street Ward 2
Standard Bank of Canada DES

PLAN 7032 LOTS 20 AND 21

Brick; buff; 2 storeys; 1915(v); 3-bay;
 Edwardian Classical; flat brick pilasters on
 front; transomed entries, windows;
 pressed metal entablature; limestone
 details; corbelling; brick parapet; built by
 William H. Graham; Standard Bank.
 Formerly CIBC Bank.

[For more information see designating by-law 86-99](#)



10117, 10119 Yonge Street DES
 Ward 2

Trench's Carriage Works, Building B
 PLAN 7032 LOT 19

Middle building: brick; re clad (front) and
 stucco; 3 storeys; 1878(v); flat roof;
 parapet. North building: brick, painted; 2
 storeys; 1882(v); Multiple additions to
 rear.

[For more information see designating by-law 102-99](#)



10121, 10123 Yonge Street DES
 Ward 2

Trench's Carriage Works, Building C
 PLAN 7032 LOT 16 PLAN 511 PT LOT C

North building: brick, painted; 2 storey;
 1882(v). Multiple additions to rear.

[For more information see designating by-law 102-99](#)



10132 Yonge Street **Ward 4**
Lorne Block **DES**

RCP 12003 LOT 27 RS65R15499 PART 1
 Frame; brick veneer; 2 storey; 1880 (v);
 Second Empire; mansard roof with multiple
 gable-roofed dormers; Lorne Block; built
 for John Palmer Jr.; engine house on
 ground floor; council chamber, meeting
 hall, and court room on 2nd floor.
 Originally patterned buff and red brick;
 ground floor altered.

[For more information see designating by-law 357-90.
 amended by 452-91](#)



10140 Yonge Street **Ward 4**
Three Coins Restaurant **Listed**

CON 1 WYS PT LOT 46
 Sheet iron and neon tubing; 1955(v);
 Three Coins Open Kitchen sign; Richmond
 Hill's oldest restaurant still operating. Sign
 restored 1991.



10145 Yonge Street **Ward 2**
Moses Ransom's Barber Shop **Listed**

PLAN 7032 LOT 11
 Brick red veneer; 2 storeys; c1913; flat
 roof; Moses Ransom's Barber Shop.



**10155, 10157 Yonge Street Ward 2
Hewison-Skeele House & Shop DES**
PLAN 7032 LOT 9

(10155) Store: frame; stucco; 2 storeys; c1849; front gable roof; projecting ground floor storefront; Robert Hewison, shoemaker. (10157) House: frame; stucco; 2 storey; forms an ell to rear of store; 1879(v); gable roof; A.L. Skeele, watchmaker. Frame 2 storey, gable-roofed rear addition, offset to north; frame 2 storey canted rear addition; frame, stucco, 1 storey, flat-roofed store added in ell, 1948.

[For more information see designating by-law 26-11](#)

**10176, 10178 Yonge Street Ward 4
Robinson Block Listed**

RCP 12003 LOT 22 & PT LOT 23

Brick; grey, painted; 2 storeys; flat roof; c1915; corbelled brick cornice; Robinson Block; first Dominion Store at north end.

**10184 Yonge Street Ward 4
Old Post Office DES**

LT 21 REGISTRAR'S COMPILED PLAN 12003 RICHMOND HILL ; S/T RH36367 ; S/T R482039

Brick; red; 2 storeys; 1936(v); 3 bay; projecting frontispiece; stone belt courses and architraves; Richmond Hill Post Office; rare public building built during Edward VIII's reign; Forsey Page and Co., architects; Anglin Norcross Co., builders. Page and Steele Architects. Façade restored in 2011.

[For more information see designating by-law 199-01](#)



10185 Yonge Street **Ward 2**
Dominion Telegraph Building **DES**

LT 1 PL 7032 RICHMOND HILL ; S/T & T/W
 RH68060

Buff-coloured brick; 2 storeys; 1877 (v); flat roof; Dominion Telegraph, 1871; first telegraph exchange in Richmond Hill. Telephone exchange, 1905. Storefront added to original residency by 1950s; apartment units added by 1977; clad in metal siding, 1985.

[For more information see designating by-law 96-13](#)



10201 Yonge Street **Ward 2**
Richmond Hill Methodist Church **DES**

PT LT 1 PL 10030 RICHMOND HILL PT 3,
 65R17446

Brick; buff; 1880(v); cruciform; large southwest corner square tower, smaller northwest corner tower, both with metal-clad, conical broached spires; Gothic Revival; cruciform; Gothic windows with wooden mullions; coloured leaded glass; Gothic arched porch with recessed entry; rear auditorium; corbelling; datestone; stone copings; buttresses; raised brick voussoirs; almost intact interior; curved balcony; pews by Trench's Carriage Works; Methodist Church; Charles Walton, architect; James Burns (Markdale), builder. Now United Church.

[For more information see designating by-law 109-25](#)



10217 Yonge Street **Ward 2**
John Coulter Tailor Shop **DES**

LT 6 PL 10030 RICHMOND HILL; BLK A PL 10030 RICHMOND HILL ; S/T & T/W RH39023

Brick; painted, stuccoed, angelstone; 2 storeys; 1866(v); 3-bay; Georgian; gable roof with return eaves; 9/9 windows on upper storey; 1½ storey rear wing; 2 storey flat-roofed side wing, c1925; John Coulter, tailor. Multiple additions; lower floor renovated to stores.

[For more information see designating by-law 101-24](#)



10220 Yonge Street **Ward 4**
Wellman Block **Listed**

LT K & L PL 473A

Frame; stucco; 2 storeys; c1920(v); hip roof, bracketed cornice over storefronts; J.W. Wellman, merchant.



10225 Yonge Street **Ward 2**
The Fireproof Store **Listed**

LT 8 & BLK B PL 10030

Brick; patterned red/buff, painted; 2 storeys 1866(v); flat roof; segmental windows; The Fireproof store; Parker Crosby, merchant. Originally north half recessed, with 2 storey verandah with bellcast roof and treillage.



10231 Yonge Street **Ward 2**
Hume House **DES**

LT 9 PL 10030
 Timber frame; aluminum siding; 1 ½ storeys; c1846; gable front; return eaves (restored on front); William Reid, cabinetmaker; Alex Hume, Village Clerk, 1905-1945. Additions to rear.
[For more information see designating by-law 102-24](#)



10239 Yonge Street **Ward 2**
Hart House **DES**

LT 12 PL 10030
 Timber frame; aluminum siding; 2 storeys; c1852; 3-bay; side hall; gable roof with return eaves; 2 storey hip-roofed rear wing; Samuel Stark, shoemaker.
[For more information see designating by-law 103-24](#)



10243 Yonge Street **Ward 2**
Frances M. Brown House **Listed**

PT LT 13 PL 10030 RICHMOND HILL AS IN RH37230; T/W R392147
 Frame; brick veneer, stucco; 2 storeys; c1915; side hall; Queen Anne Revival; gable front with return and pent eaves, wood-shingled gable; shed roof verandah on Tuscan columns on brick pedestals; F. M. Brown. Rear addition.





10268 Yonge Street Ward 4
Richmond Hill High School/Old Town Hall DES

LOT 2 PLAN 12003 AS IN INSTRUMENT 3262
 Brick; red; 2 storeys; 1897(v); Gothic Revival; hip roof; central chimney; slate roof; centre gable with Gothic-arched recess; flagstaff base on gable peak with strapping; oriel window with leaded glass transoms; Richmond Hill High School; J. Francis Brown, architect; J. Kelly, mason; L. Innes and Sons, carpenters; town hall, 1932-1992. Additions 1956, 1961, 1971. Formely known as 10266 Yonge Street.

[For more information see designating by-law 22-89](#)

10295 Yonge Street Ward 2
St. Mary Immaculate Church Listed

LT 22 PL 10030 RICHMOND HILL; PT LT 23 PL 10030 RICHMOND HILL PTS 1, 2, 4 & 5, 64R7682 EXCEPT PT 5, 65R9116 ; S/T R435828

Brick, buff; 1967(v); polygonal contemporary design; copper roof; clerestory gable; open spire; St. Mary Immaculate Catholic Church.

10312 Yonge Street Ward 4
Matthew McNair House DES

LOT 5 PLAN 647

Frame; brick veneer, patterned red/ buff; 1 ½ storeys; c1870; L-shaped; side hall; gable roof with return eaves; transomed entry with 4-panel door; segmental windows; bellcast verandah, partly brick enclosed, with 20th century detailing; Matthew McNair, builder. Two 1 storey stores added to front.

[For more information see designating by-law 57-15](#)



10329 Yonge Street

**Ward 2
Listed**

Austin Maffey House

LT 35 PL 10030

Frame; stucco; 2 storeys; c1912 side hall; low-pitched hip roof. Rear 1-storey addition.

10350 Yonge Street

**Ward 4
DES**

Andrew Newton House

PT LOT 48, CON 1 VAUGHAN; PART 1 PLAN 65R-4500; PART 1 PLAN 65R-2668

Brick; dark red, painted; 2.5 storeys; c 1894; side hall; irregular plan; Romanesque Revival; hip roof with gabled extensions; transomed arched front window with stone voussoirs, keystone; ½-round attic window; panelled barge-boards; terra cotta maple leaves at corners of small art glass window on south wall; raised string course with diagonally inset bricks; Andrew Newton, tanner. Incorporated into office building.

[For more information see designating by-law 31-24](#)

11181 Yonge Street

**Ward 2
DES**

Loyal True Blue & Orange Home

PT LOTS 53 54, CON 1 (MKM), E OF YONGE ST, BEING PART 1 ON PLAN 65R-12497, EXCEPT PARTS 1 AND 3, PLAN 65R-21577

Brick; red; 2½ storeys; c1921; raised basement; U-shaped; Neo-classical; Classical detailing; gable roof; hexagonal lantern; paired chimneys on gable ends; rear arms with hip roofs; gable-roofed front dormers; transomed entry, Classical doorcase; 2-storey portico; Classical surrounds on 3 centre bay windows; Loyal True Blue & Orange Home; D.R. Franklin, architect; William H. Graham, builder; children’s home.

[For more information see designating by-law 116-14](#)





11283 Yonge Street **Ward 2**
William Wright House **Listed**

PT LOT 54 CON 1 EAST OF YONGE ST, AS IN R345482

Brick; red; 1½ storeys; c1895; gable roof; T-shaped; segmental openings; art glass transoms over front windows; panelled bargeboards; enclosed hip roof verandah; brick, frame 1 storey rear wings; William Wright, farmer; Toll Road Antiques.



11339 Yonge Street **Ward 2**
Sisters of St. Joseph College-L'Arche **Listed**

CON 1 PT LOTS 54 & 55

Frame; red brick veneer; 2 storeys; c1915; hip roof with hip-roofed dormers; south facing 2 storey verandah on Tuscan columns; sisters of St. Joseph College; Friends of L'Arche.



11575 Yonge Street **Ward 2**
Jefferson Schoolhouse **DES**

PT S1/2 LT 56 CON 1 MARKHAM AS IN MA51380 EXCEPT PT 2 EXPROP PL MA67259 ; RICHMOND HILL PLANNING ACT STATEMENT S/T EASE IN FAVOUR OF PT BLK

Brick; red; 1 storey; 1868; Jefferson Schoolhouse.

[For more information see designating by-law 149-82](#)





11666 Yonge Street **Ward 4**
William H. Legge House/Jefferson Post Office **DES**

VAUGHAN CON 1 PT LOT 57
Brick; red; 2 storeys; c1890; side hall;
Romanesque Revival; irregular plan;
combined hip and gable roof; stone
voussoirs, keystones on round-headed
windows; stone lintels on flat-headed
openings; circular and round-headed attic
windows; leaded glass; William H. Legge.
Small 1 storey side wing once served as
Jefferson Post Office.

[For more information see designating by-law 149-03](#)



11901 Yonge Street **Ward 2**
Summit Valley Golf & Country Club /
Fieldstone Cairn **DES**

PT LT 60 CON 1 MARKHAM AS IN MA13883
EXCEPT MA42973; PT N1/2 LT 59 CON 1
MARKHAM AS IN MA13883; PT S1/2 LT 59
CON 1 MARKHAM AS IN MA13883 &
MA36642; PT N1/2 LT 58 CON 1 MARKHAM
AS IN MA13287; PT S1/2 LT 58 CON 1
MARKHAM AS IN MA13410, MA18648 &
MA71518

Frame; stucco, wood shingles; 1½ storeys;
c1860; L-shaped; hip roof with shed-roofed
front dormer; 2 storey square bay window;
leaded glass; side bay window; 6/6
windows; frame 1 ½ storey rear wing with
centre gable. Renovated c1920; Rocking
Horse Ranch. Historical plaque
commemorating the establishment of Yonge
Street by Simcoe in 1795 located on
property.

[For more information see designating by-law 110-25](#)



12001 Yonge Street **Ward 2**
Dentmore Downs: Joseph Mortson
House **Listed**

CON 1 YE PT LOT 59

Frame; stucco; 1½ storeys; c1860, possibly earlier; irregular plan, multiple gables; transomed entry with narrow sidelights; Tudor-arched windows; 6/6 windows; part of house thought to be log. 20th century alterations.

12125 Yonge Street **Ward 2**
St. John the Baptist Anglican Church,
Cemetery **Listed**

CON 1 YE PT LOT 60

Frame; red brick clad; 1849(v); simple Gothic Revival; steep gable roof with bracketed eaves; gable-roofed belfry with pointed arches; buttresses; gable-roofed brick vestibule, chancel and side wing; lancet windows with pictorial leaded glass; rose window; St. John the Baptist Anglican Church. Originally clapboard with medium-pitched roof; major alterations c1865, 1912.

0 Sherrick Drive, 0 Windrow
Street, 0 Yonge Street **Ward 1**
Drynoch Carriageway **DES**

BLOCK 184, PLAN 65M3822, BLOCK 191, PLAN 65M3785, BLOCK 28, PT BLOCK 26, PLAN 65M3823, PTS 5, 6 & 7 65R33309

Allée of silver maple trees planted in 10 metre intervals on both sides of carriageway constructed by the Macleod Family; c1848. South of Yonge Street/ Stouffville Road intersection, west side of Yonge St.

[For more information see designating by-law 89-17](#)





12261 Yonge Street **Ward 1**
Frank Legge House **DES**

PT S1/2 LT 61 CON 1 WHITCHURCH AS IN R216402
Frame; red brick veneer; 2 storeys; c1920; 5-bay; 20th century Neo-classical; gable roof with shed-roofed dormers, return eaves; raised quoins; pedimented portico on Tuscan columns; entry with sidelights, fanlight; 6/1 windows; quarter-circle attic windows; stone accents; 2 storey sunroom side wing; 2 storey rear wing; Frank Legge.
[For more information see designating by-law 104-24](#)



12485 Yonge Street **Ward 1**
Metropolitan Railway Arrestor House **Listed**

CON 1 PT LOTS 62 TO 64 PLAN 86 BLKS D AND H BOND LAKE AVE PT BLKS B C E F G PT RD ALLOW RP 65R27479 PARTS 1 3 TO 6
Brick; painted; 1 ½ storeys; c1899; gable roof with return eaves; brick pilasters; Radial Railway arrestor house. Converted to dwelling. Metropolitan Radial Railway power station remnants on property.



12500 Yonge Street**Ward 1
Listed**

CON 1 PT LOT 62 RS65R11107 PART 2

Frame; stucco; 1 storey; c1910; rectangular plan with canted front wall and gable-roofed side wings; Tudor Revival/Arts and Crafts; gable roof with blind gable-roofed dormer; exposed shaped rafter ends and purlins; single, paired and triple multi-paned windows with brick sills; half-timbered front gable and dormer; partly enclosed wrap-around verandah. Rear 1 storey frame wing; clapboard on stone foundation, side hill, garage. Possibly architect-designed summer home.

**12611 Yonge Street****Ward 1****John Beverly Robinson Cottage Listed**

CON 1 PT LOTS 62 TO 64 PLAN 86 BLKS D H BOND LAKE AVE PT BLKS B C E F G PT RD ALLOW RP 65R27479 PARTS 1 3 TO 6

Frame; clapboard; 1½ storeys; c1836; 3-bay; Ontario Cottage; hip roof with bracketed eaves; gable and hip-roofed dormers. Frame 1 storey rear additions. Formerly known as 12461 Yonge Street.

**12761 Yonge Street****Ward 1****J.H.C. Durham Cobblestone Cottage****Listed**

CON 1 PT LOTS 62 TO 64 PLAN 86 BLKS D H BOND LAKE AVE PT BLKS B C E F G PT RD ALLOW RP 65R27479 PARTS 1 3 TO 6

Cobblestone; 1 storey; c1922(v); 3-bay; pyramid roof; 6/6 windows with stone sills; shed-roofed awning over front door with Arts & Crafts brackets; built by William H. Graham for J.H.C. Durham. Cobblestone fence in front of house; iron picket fence with stone piers.



12764 Yonge Street

**Ward 1
Listed**

CON 1 PT LOT 64

Frame; stucco; 1 ½ storeys; c1920; gable roof; shed-roofed dormer; casement windows; shed-roofed enclosed porch on slender, grouped square posts.



**12800 Yonge Street
Mitchell House**

**Ward 1
Listed**

RICHMOND HILL CON 1 PT LOT 64 RP 65R19811 PARTS 5 TO 7

Cobblestone and frame; 1 ½ storeys; c1922(v); gable front; Arts and Crafts; gable roof with bracketed eaves; shed and gable-roofed side dormers; stone chimney; decorative half timbering. Formely known as 12778 Yonge Street.



13200 Yonge Street

**Ward 1
DES**

Oak Ridges Public School Remnants

LT 155 PL 202 KING; LT 156 PL 202 KING; PT LT 1 PL 202 KING AS IN KI25392 EXCEPT EXPROP PL IF190; PT LT 110 PL 202 KING AS IN A18238A & A38477A; PT LT 67 CON 1 KING AS IN KI3767 EXCEPT EXPROP PL IF190 & PT 5 EXPROP PL B57500B; EXCEPT PT 1 & PT 2 PLAN 65R-37712

Associated historically to the development and growth of the Community of Oak Ridges; original structure demolished in 2018; c.1914 east wall remnants retained as commemoration feature.

[For more information see designating by-law 87-17, amended by by-law 6-20](#)

